A BANK ACCOUNT IS A HELP AT ANY TIME

In time of distress a bank account will render its aid and it is at such times that those without one regret their folly for not sooner heeding the adjunction to have one. Start a bank account today. We welcome the small depositor and extend him every [illegible] that [illegible] depositor [illegible].

Capital $50,000

Surplus $35,000

Total Resources $255,000

The Bank of Laurens

O. B. SIMMONS, Prest.
N. K. ALKEN, Vice-Prest & Cashier
J. I. ADAMS, Asst. Cashier

LAURENS S. C.

RED IRON RACKET

6 CUT PRICE STORES 6

Covers the Piedmont Section like the dew, all roads and telephone lines lead to Red Iron Racket in Laurens, Greenwood, Spartanburg, Greenville and Anderson, South Carolina

REMEMBER we sell same goods 15 to 25 per ct. less

CALL OR COME

J. C. BURNS & CO.

Centrally Located in the Heart of the Business Section of the City.

HOTEL SULLIVAN

LAURENS, S. C.

C. P. W. SULLIVAN, Propr.

Formerly Gray's Hotel----Now Under New Management

Prompt Service *Polite Attention*

Newly Furnished Throughout

Rates, $2.00 Per Day

J. E. MINTER & BRO.

DEPARTMENT STORE

Clothing, Shoes, Hats and Gents Furnishings. Dress Goods, Millinery and Novelties, Shoes

A Good Place to Trade

LAURENS :: SOUTH CAROLINA

Your Printed Matter

Reaches TEN customers where your salesman only reaches ONE.

They judge the character of your products by the character of your letter head, bill head, catalog or booklet and the character of your printed matter is largely determined by the people who get it out

The production of the best work requires up-to-date equipment, intelligence, printers of experience and skillful pressmen—all in one efficient organization to insure harmony and promptness.

THE ADVERTISER PRINTING CO. fulfills all of these essentials to good printing. We invite you to call and inspect our plant and :: :: :: our prices :: :: ::

THE ADVERTISER PRINTING CO.

LAURENS, S. C.

S. W. SULLIVAN'S PRESSING CLUB

Cleaning, Pressing, Dyeing, Repairing

Special Attention to Ladies Work.

Dry Cleaning our Specialty

One Suit Sponged and Cleaned - - 40c.

One Suit Cleaned and Pressed - - 50c

Skirts - 50 to 75c each

All Work Guaranteed, Called for and Delivered Promptly

126 W. Laurens Street

COLUMBUS B. WHITE

CONTRACTOR and BUILDER

Estimates Furnished

Jobbing Promptly Attended to

330 Green St., Laurens, S. C.

THE

Laurens-Clinton, S. C.

CITY DIRECTORY

VOL. I **1912** VOL. I

Containing a General Alphabetical Directory and a Classified Business Directory of the towns of Laurens and Clinton, S. C., a Street or Householders Directory of Laurens, the names of those living on the R.F.D. Routes, going out from Laurens and Clinton, and much useful Information Classified as Miscellaneous

Piedmont Directory Co.

Inc.

PUBLISHERS

Home Office -:- *Asheville, N. C.*

So Cal
917.5731
L37diH
1912

See General Index, Page 6

Price, ... $4.00

THE PIEDMONT SERIES

LAURENS, S. C. ASHEVILLE, N. C.

PALMETTO DRUG CO., Sale Agents

Name, Contents, General Arrangement, and Classifications of each Department Copyright July, 1911 by Piedmont Directory Co., [Inc.] All rights reserved.

Compiled by ERNEST H. MILLER

General Index

Abbreviations 65
Alphabetical List of Names 65 to 175
Banks .....226 and 229
Business Directory 117-195
Cemeteries 226-229
Churches .....226 and 229
City Government .....225 and 229
Clergymen 180
Clinton Street Guide 212
Clinton Directory 139-175
County Government 225
Courts 226
Educational .....227 and 231
Fraternal Organizations 228 and 231
General Directory 65-175
Health Department 225
Laurens Directory 65-137
Laurens Street Directory...197-212
Miscellaneous Directory (Clinton) 229-231
Miscellaneous Directory (Laurens) 225-228
Police Department .....225 and 229
Post Office .....226 and 229
Preface 7
Public Schools 227
R F D Routes (Clinton) 217-219
R F D Routes (Laurens)....213-217

OFFICE PHONE 202 RESIDENCE PHONE 74

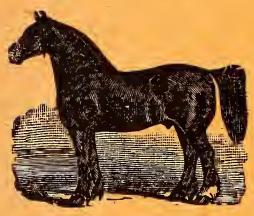

EARL C. OWENS

Veterinary Surgeon

LAURENS SOUTH CAROLINA

Index to Advertisers

Advertiser Printing Co.....page 3
Anderson & Blakely.....right side lines
Bank of Laurens.....front cover
Bailey M S & Sons.....right side lines
Benjamin & Copeland....right side lines
Bishop & Wolff.....back cover
Blackwell L B.....left bottom lines
Blakely Jno T & Sons....right side lines
Boyd J H & Co.....right bottom lines
Boyd J S.....page 8
Boyd S S.....page 8
Bramlett W B & Son.....back cover
Burns J C & Co.....front cover
Chicora College .....insert
Clinton Marble & Granite Works... left side lines
Clinton Pharmacy (Inc) (The)..... left side lines
Copeland-Stone Co (The)..left side lines
Divver Bros.....back cover
Eichelberger J W & R M...left top lines
Enterprise Bank.....right top lines
Fields Pressing Club...inside back cover
Fleming Bros.....right bottom lines
Garrett J Allen.....back fly B
Gilkerson House.....page 8
Gray R C & Co.....left top lines
Gray & Easterby.....right bottom lines
Hackney & Moale Co.....insert
Hotel Sullivan.....page 2
Kennedy Bros.....left bottom lines
Laurens Drug Co (The)...right top lines
Laurens Hardware Co.....back cover
Laurens Trust Co.....left bottom lines
Lem Ying.....page 8
Lilliewood E L.....back fly A
Minter J E & Bro.....page 2
Nichols & Roper.....right top lines
Owens E C.....page 6
Palmetto Drug Co.....left top lines
Peoples Loan & Exchange Bank.... right top lines
Piedmont Directory Co.....fly A
Poole J B.....right bottom lines
Poole Jas.....back fly B
Sullivan J H.....left top lines
Sullivan S W.....page 4
Terry H.....left bottom lines
Variety Store (The).....right side lines
White Columbus B.....page 4
Wilkes S M & E H Co.....left top lines

PREFACE

LAURENS, SOUTH CAROLINA

"The Star of the Piedmont"

In presenting this, the initial volume of our Directory of Laurens and Clinton, we desire to thank the public spirited citizens who have patronized us, and made this valuable publication possible; we extend our thanks also to all who have been instrumental in making the book a success, by the giving of data or otherwise.

In its preparation, we have spared neither pains nor expense. Immediately after the delivery of the Directory in your city, we will begin to send out copies here and there to our different exchanges, covering a large territory. This should, in fact will, aid materially in advertising far and wide, **Progressive Laurens,**

"THE STAR OF THE PIEDMONT."

We shall continue this publication from time to time, as demand requires, and we shall endeavor to improve each succeeding issue. Estimate of the population of a city is a matter necessarily enjoined upon the directory publisher. In giving the population as we find it, we first desire to state that we do not confine ourselves to the city limits, but include all persons living or doing business within the city and as well those living in the adjacent suburbs, which as a matter of fact belong to and are a part of the city. After going over the names carefully, we place the population at 7,248, which we think is a very conservative estimate. To the pluck, energy and fine management of your business men is due the rapid strides which your city has made and is making. By their perseverance obstacles have been surmounted, and threatening clouds of panic have drifted away, and secure and untroubled in the calm, Laurens shines today,

"THE STAR OF THE PIEDMONT."

PIEDMONT DIRECTORY CO., By E. H. MILLER.

CLINTON, SOUTH CAROLINA

(Population 3,700)

The city of Clinton is situated in Laurens county, is a railroad center (A. C. L. and S. A. L.), and is in a good agricultural section. Being in the Piedmont section of South Carolina the climate is excellent, high, dry and healthy. No intoxicants sold in the county.

Three banks, First National, Bailey's and Commercial; three building and loan associations; three cotton mills; a cotton seed oil mill, and ginneries; five newspapers; a fertilizer plant and an ice factory; excellent graded school; handsome church buildings. The Thornwell Orphanage, and the Presbyterian College of South Carolina are located here. It is the home of Jacobs & Co., the largest advertising concern of the kind in the South.

The city is lighted with electricity, has good water, and is now instalilng a sewerage system.

Gilkerson House

208 N. HARPER STREET

Select Boarding

Accommodations and Table First-Class

Centrally Located Rates Reasonable

Phone 181 :: Wm. H. GILKERSON, Propr.

S. S. BOYD

121 1-2 E. Laurens (Upstairs)

Roofing, Tin and Sheet Metal Work, and Plumbing in all its Branches, Cornices, Refrigerators, Etc., Etc.

PHONE 120

For Satisfaction and Clean Linen, Careful Workmanship, Patronize

LEM YING

Hand Laundry

110 SULLIVAN STREET

J. S. BOYD

Painter and Paperhanger

232 Hance LAURENS, S. C. Phone 176

Prices Right Best Work

A TRIAL WILL CONVINCE

The Laurens, S. C.

CITY DIRECTORY

Including the Adjacent Cotton Mill Villages and the R. F. D. Routes

Vol. I — 1911-1912 — Vol. I

THE PIEDMONT SERIES

ABBREVIATIONS USED IN THIS WORK.

adv—advertisement.
agt—agent.
al—alley.
appr—apprentice.
assn—association.
asst—assistant.
atty—attorney.
av—avenue.
bds—boards.
bkkpr—bookkeeper.
Bldg—building.
bldr—builder.
blksmith—blacksmith.
brkmn—brakeman.
cabtmkr—cabinetmaker.
carp—carpenter.
chf—chief.
clk—clerk.
co—county.
collr—collector.
comr—commissioner.
com mer—commission merchant.
condr—conductor.
confr—confectioner.
contr—contractor.
cor—corner.
cot byr—cotton buyer.
ct—court.
ctr—cutter.
dep—deputy.
dept—department.
dlr—dealer.
e—east.
emp—employment.
electrn—electrician.
engnr—engineer.
ext—extension.
flgmn—flagman
flr—floor.
frt—freight.
ftr—fitter.
gen'l—general.
h—house.
int rev—internal revenue
ins—insurance.
inspr—inspector.
la—lane.
lab—laborer.
laund—laundry.
lyr—layer.
mchst—machinist.
mdse—merchandise.
mkr—maker.
mkt—market.
mldr—moulder.
mlnr—milliner.
mnfg—manufacturing.
manfr—manufacturer.
mngr—manager.
msgr—messenger.
mstr—master.
n—north.
nr—near.
off—office.
opp—opposite.
opr—operator.
paperhngr—paperhanger
passgr—passenger.
photog—photographer.
pl—place.
plstr—plasterer.
plmbr—plumber.
P O—post office.
pres—president.
prin—principal.
propr—proprietor.
(r)—rear.
R M S—railroad mail service.
rd—road.
rms—rooms.
R R—Railroad.
Ry—railway.
s—south.
sec—secretary.
ship—shipping.
slsmn—salesman.
smstrs—seamstress.
Sou—Southern.
solr—solicitor.
sp—space.
spl—special.
sq—square.
stengr—stenographer.
supt—superintendent.
tchr—teacher.
tel opr—telegraph operator.
trav—traveling.
treas—treasurer.
uphr—upholsterer.
v-pres—vice-president.
w—west.
whol—wholesale.
wid—widow.
wkr—worker.
wks—works.

☞The classification by business will be found after the alphabetical arrangement of names. For full indices to the contents of the work, see index. Names marked * are those of colored persons except where a * is used to denote a certain occupation or special business heading.

A

Abercrombie Clifton (Ora), driver, h 303 Silver
Abercrombie Henry, mill wkr, h 435 Scott
Abercrombie J H, magistrate Young's Township
Abercrombie Laura E, wid Jonathan, h 435 Scott
Abercrombie Lillie Miss, mill wkr, h 435 Scott
Abercrombie Sallie, wid Willis, h 408 Park
ADAMS CHAS B (Eula), groceries and provisions 565 Fleming, h 569 same—phone 245
Adams J Manley, clk C B Adams, h 569 Fleming

WORDS OF WISDOM

Do not advertise and stop,
But advertise and stay,
For those who saw your ad last year,
Will look for it to-day.

BUILDERS, DESIGNERS AND PAINTERS OF
Out-Door Advertising SIGNS Long Distance Phone 693
J. B. POOLE SIGN COMPANY Greenville, S. C.

J. W. & R. M. EICHELBERGER DEALERS IN COAL AND WOOD
Brick, Lime, Cement and Crushed Stone
Drayage a Specialty Prompt and Reliable Service Long Distance Phone 33

Patronize Directory Advertisers

Adams Leona Miss, h 569 Fleming
*Adair Ross, lab, h 8 Martin pl
ADAMS JEFFERSON J (Louise), asst cashr Bank of Laurens and ins and notary 108 e Public Sq, h 765 w Main
Adams Susan E, wid R B, h 726 w Main
Adams Wm J (Amelia), grocer and shoemkr 426 Holmes, h 522 Fleming
ADVERTIZER (The), newspaper (see Laurens Advertizer)
ADVERTIZER PRINTING CO, pub The Laurens Advertizer, 107½ e Laurens; Alison Lee pres, Arthur Lee sec-treas
AIKEN HUGH K (Mamie), (The Laurens Drug Co), v-pres and cashr Bank of Laurens and pres Laurens Chamber of Commerce, h 403 w Main—phone 2
Ames Evelyn S Miss, mlnr Davis Roper Co, rms 220 w Main
Albright Geo C (Nannie V), dentist 103½ s Harper, h 127 Academy
*Allen Emanuel M (Bessie), presser Ferguson & Culbertson h 107 e Hampton
*Allen Jas, porter S R Todd, h Laurens st
*Allen Small, emp Laurens W & L Dept
Allison Asher O Rev (Florence O), pastor Second Baptist Ch, h 255 Oak
Allison Dinah Miss, h 312 Simpson
*Allison Lewis, hostler E W Matin
Allison Nancy Miss, h 312 Simpson
American District Telegraph Co, 206 w Main, Miss Susan Dean mngr
Anderson Amelia, wid Harvey W, h 219 w Main
*Anderson Befford, gardener, h (r) 530 w Main
*Anderson Belton, lab, h 310 s Harper
Anderson E Oswald (Anderson & McCuen), and bkkpr Peoples Loan & Exchange Bank, h 219 w Main
*Anderson Edwd (Rose), lab, h 818 Price
ANDERSON J WADE (Margaret A), (Anderson & Blakely), h 768 e Main
*Anderson Jno (Amelia), driver Sou Exp Co
Anderson Jno W, student, h 768 e Main
Anderson Josie Miss, h 219 w Main
Anderson Lola Miss, tchr, h 219 w Main
Anderson Louis (Lillie), carrier R F D 1, h 16 e Main
Anderson Lycurgus C (Martha), h 125 Holmes

LAURENS TRUST CO. REAL ESTATE and RENTAL AGENTS
CITY AND SUBURBAN PROPERTY
LOANS NEGOTIATED
Farms and Timber Lands Phone 308

"GET IT AT"
THE LAURENS DRUG COMPANY
Todd Block THE REXALL STORE Phone 75

*Anderson Maggie, laund, h 738 Jersey
Anderson Mary A Miss, h 768 e Main
Anderson Nichols J, sub carrier R F D 1, h 816 e Main
*Anderson Parthenia, h 210 Downes
Anderson Ramelle Miss, h 403 n Harper
*Anderson Richard, lab, h s Harper extd
Anderson Sue E, wid Jas E, h 219 w Main
Anderson W Ray (Mattie), florist 756 e Main, h same
*Anderson Walter, eating hse (r) 104 w Laurens, h 223 n Caroline
*Anderson Washington (Parthenia), watchman, h 503 River
Anderson Wm H (Bertie), mngr drygoods dept Davis-Roper Co, h 235 Jones
ANDERSON & BLAKELY (J W Anderson, A R Blakely), real estate, insurance, stocks and bonds, 112 s Harper (see side lines)
Anderson &McCuen (E O Anderson, W R McCuen), genl ins, 102 e Main
Armstrong Chalmers H, clk J S Bennett, h 262 w Main
Armstrong Cora L Miss, student, h 262 w Main
Armstrong Jno A (Clara), (Armstrong & Son), h 262 w Main
Armstrong Mary L Miss, mlnr, h 262 w Main
Armstrong Nannie K Miss, h 262 w Main
Armstrong Rufus D (Armstrong & Son), h 262 w Main
*Austin Anna, laund, h 111 e Hampton
*Austin Arthur (Lila), driver Sanders Bottling Wks, h 514 Cemetery
*Austin Lydie, cook, h (r) 579 e Main
Austin Mary E, wid Jas A, h 404 s Harper
Austin Saml, h 404 s Harper
*Austin Wm, fireman Laurens W & L Dept
Avery Jesse, mill wkr, h 424 Fleming
Avery Nettie Miss, mill wkr, h 424 Fleming
Avery Saml J (Queen), mill wkr, h 424 Fleming
Avery Thos (Lillie), mill wkr 480 Pickens

B

BABB CLARENCE M (Maude), mayor of Laurens, office City Hall—phone 293, h 636 s Harper—phone 261
Babb Claude H, clk, h 205 w Main
Babb Erskine T (Mahaffey & Babb), bds 262 w Main
Babb Martha H, wid Martin E, h 205 w Main

THE VARIETY STORE
GENERAL MERCHANDISE
Groceries, Seeds, House Furnishing Goods, Etc.
Musgrove St. Clinton, S. C.

J. H. BOYD & CO. ANYTHING ELECTRICAL
Phone 240 117 W. Public Square

S. M. & E. H. WILKES & COMPANY
Furniture, Stoves and Crockery
LAURENS, S. C. Phone No. 58

THE COPELAND-STONE CO.
The Store That Satisfies
CLINTON, S. C.
Phone 47

Babb Mary Miss, emp Watts Mills, h 13 Copeland
Babb Mary B Miss, tchr, h 409 Farley av
Babb Messer (Laura), clk board of comrs, h 409 Farley av
Babb Mildred Miss, h 636 s Harper
Babb Minnie B Miss, h 205 w Main
Babb Nannie J Miss, tchr, h 409 Farley av
Babb R Augustus, bkkpr Davis-Roper Co, h 409 Farley av
Babb Robt E (Donie B), (Simpson, Cooper & Babb), and notary 101½ w Main, h 706 w Main
BABB S PRIOR, v-pres and sec, Davis-Roper Co, h 205 w Main
Babb Sarah A Miss, h 409 Farley av
Babb Sarah, wid Barnett, h 13 Copeland, Watts Mills
Babb T Everett, clk J E Minter & Bro, h 409 Farley av
Baggott Hiram L Rev (Deborah), pastor Chestnut Ridge and Highland Home Baptist Chs, h 430 Chestnut
Bagwell Iva I Miss, mill wkr, h 483 Fleming
Bagwell Katie P Miss, mill wkr, h 483 Fleming
Bagwell M Alice, wid Enoch B, h 483 Fleming
Bagwell Saml (Maggie), emp Watts Mills, h 4 Wallace
BAGWELL WM S (Daisy), chief of police, h 220 Gordon
*Bailey Henry (Eliza), shoemkr 136 e Laurens, h 218 Williams
Bailey Jerome (Lena), emp Watts Mills, h 22 Smyth
Bailey W F, county comr, res Clinton S C
Baldwin M Luther (Corrie L), mill wkr, h 426 Jackson
Baldwin Robt, emp Watts Mills, h 8 Beattie
Baldwin T Clyde, emp Watts Mills, h 8 Beattie
Baldwin W D L Rev, h 8 Beattie, Watts Mills
Balentine Mamie Z Mrs, propr Hotel Winona, h 255 e Main
Ball Eliza W, wid B W, h 544 w Hampton
*Ball Josephine, laund, h 311 Gordon
Balle Beulah Miss, h 792 w Main
Balle L Geo (Mary), h 792 w Main
BALLE L GEO JR (Balle & Lancaster), and asst cashr Enterprise Bk and notary 111 e Laurens, h 792 w Main
BALLE & LANCASTER (L G Balle Jr and W G Lancaster), insurance, 111 e Laurens
Ballew L Jane Miss, h 605 Chestnut
*Bangle Frank (Maria L), lab, h 303 w Main
BANK OF LAURENS, 108 e Public Sq—phone 66; O B Simmons pres, H K Aiken v-pres and cashr, J J Adams asst cashr (see front cover)
Barksdale Allen D, carrier R F D 5

H. TERRY Dry Goods, Notions, Millinery
Ladies' and Children's Shoes
Clothing a Specialty
101 W. Public Sq. LAURENS, S. C.

NICHOLS & ROPER
Shingles, Laths, Lumber, Sash, Doors, Blinds
Phone 81 LIME and CEMENT ALL KINDS OF PAINTS 220 S. Harper

BARKSDALE C DOUGLAS, atty at law, real estate and ins, loans negotiated, titles abstracted, etc, 117½ w Public Sq, h 738 w Main—phone 161
*Barksdale David (Mary), lab, h 719 Gray
*Barksdale Dock (Mattie), lab, h 737 w Hampton
*Barksdale Downs, driver Laurens Hdw Co, h 118 Jones
Barksdale Downs A, clk Sou Exp Co, h 505 Sullivan
Barksdale Drayton N, student, h 701 w Main
Barksdale Edgar D (Eugenia), bkkpr S M & E H Wilkes & Co, h 517 Irby av
*Barksdale Eliza, h 537 Harper
*Barksdale Elmer (Hattie), lab, h 717 w Hampton
*Barksdale Florence, h (r) 529 n Harper
*Barksdale Foster (Estelle), barber 118 w Laurens, h 737 w Hampton
*Barksdale Harvey, lab, h 208 Caine
*Barksdale Henry, lab 307 Green
Barksdale Hilary G, student, h 701 w Main
Barksdale J Allen ,clk, h 326 Sullivan
*Barksdale Jno (Lula), lab, h 782 w Hampton
Barksdale Jno A, ins, h 701 w Main
Barksdale Laura Miss, tchr City Schls, h 738 w Main
Barksdale Laurens C, clk The Laurens Drug Co, h 326 Sullivan
Barksdale Lucia H Miss, clk H Terry, h 326 Sullivan
*Barksdale Lucy, h (r) 529 n Harper
Barksdale Margaret Miss, clk W G Wilson & Co, h 326 Sullivan
*Barksdale Mary, dressmkr 710 Gray, h same
Barksdale Mary F, wid Thos N, h 1004 w Main
*Barksdale Nathaniel (Beulah), bellman, h 220 w Hampton
*Barksdale Walter (Sallie), carp C H Duckett, h 426 River
Barksdale Wm D (E Janie), planter, h 505 Sullivan
Barksdale Wm J, sub carrier R F D 5, h County
Barnes Levi (Edna), emp Watts Mills, h 43 Lucas av
Barnes Wesley (Louisa), h 41 Lucas av, Watts Mills
Barnett David E (M Elizabeth), blksmith e South nr Main, h 462 e Main
Barnett David E Jr, student, h 462 e Main
Barnett Gertrude Miss, student, h 462 e Main
Barnett Mary E Miss, tchr City Schls, h 462 e Main
Barre Ira S, emp L B Blackwell, h 327 Laurel
Barre M Nettie Mrs, boarding 327 Laurel, h same
Barre May Delle Miss, tchr City Schls, h 327 Laurel

M. S. BAILEY & SONS
CLINTON, S. C.
Staple and Fancy Groceries
Everything The Best in its Line

FLEMING BROS. JEWELERS AND OPTOMETRISTS
OPTICAL GOODS EYES EXAMINED FREE
Phone 27 121 W. Public Sq. Laurens, S. C.

ICE CREAM
Let us make your Ice Cream. We guarantee pure. By gallon or brick.
Phone 78 YOUR ORDERS
PALMETTO DRUG CO. Laurens, S. C.

The Clinton Pharmacy, (Inc.)
The Corner Drug Store
Clinton, S. C.
Phone No. 1

Barre W Olin, clk, h 327 Laurel
Barre Wesley E Rev (MNettie), h 327 Laurel
Barton David M (Emeline), gro, h 416 Mills
Barton Ida Miss, mill wkr, h 416 Mills
Barton Lillie Miss, opr Laurens Tel Co, h 416 Mills
Barton Pearle Miss, mill wkr, h 416 Mills
Bass Jno N (Effie), h 447 Fleming
Bass M Alonzo (Lizzie), mill wkr, h 518 Park
*Bates Albert (Rebecca), lab, h 439 Madden
Bates Wm M (Gresham & Bates), rms 232 w Main
Bean Glenn, mill wkr, bds 425 Jackson
Bearden Jno M, phys 328 Holmes, bds same
Bearden Wm F, mill wkr, bds 439 Fleming
*Beasley Clarence, hackman, Public Sq
*Beasley Elbert (Edith), fireman, h 315 Green
*Beasley Judge (Margaret), mill wkr, h 521 n Harper
*Beasley Wm (Lenora), lab, h (r) 787 w Main
Beaty S Lilla Miss, h 625 Sullivan
Becker Emilius C F (Augusta), carriage and wagon mkr 109 Hance, h same
Beeks Frankie Sue Miss, tchr, h 322 Church
*Benjamin Newton (Anna), lab, h (r) 1025 Sullivan
Bennett Henry (Ethel), mill wkr, h 325 Cedar
Bennett Jas S (Nannie), gro and baker 110 e Public Sq, h 713 w Main
Bent Geo W (Sallie), ins agt, h 229 Gordon
*Bethel A M E Church, 300 n Caroline, Rev L F Vance pastor
Bishop Benj T (Mamie), mill wkr, h 324 Pickens
Bishop Brooks (Sallie), carp, h 412 Wilson
BISHOP CHAS R (Pauline), (Bishop & Wolff), h 657 s Harper
Bishop Frank, clk Owings & Owings, h 251 Gordon
Bishop Jno (Mamie), mill wkr, h 229 Park
BISHOP LESTER E, sec-treas Eureka Drug Co, h 908 n Harper—phone 235
Bishop Raymond (Flossie), emp Watts Mills, h 13 Sirrine
BISHOP & WOLFF (C R Bishop, B H Wolff), real estate, 116½ w Main—phone 310 (see back cover)
*Black Jefferson (Emma), lab, h 128 Holmes
*Black Margaret, cook, h 118 Jones
*Blackstock Carrie, laund, h 338 Green
*Blackstock Jas (Sallie), carp C H Duckett, h (r) 547 w Main

ENGRAVED CARDS
INVITATIONS
ANNOUNCEMENTS
Embossed Stationery
L. B. BLACKWELL
Phone 28 Laurens, S. C.
RUBBER STAMPS
PADS, STENCILS
STOCK CERTIFICATES
OFFICE SUPPLIES

Make our Bank your Bank
We pay interest in our Savings Department
Enterprise Bank
C. H. ROPER, Cashier
N. B. DIAL, President

*Blackstock Jno B, porter Kennedy Bros
*Blackstock Thos, driver J M Philpot
*Blackstock Wm, emp C & W C Ry, h 759 Jersey
BLACKWELL HOMER S (Cannon & Blackwell), bds 404 s Harper
BLACKWELL LEGARE B (Annie H), printer, 125 e Main—phone 28, h 308 w Hampton—phone 138 (see bottom lines)
BLACKWELL PRINT, 125 e Main
Blair Ernest (Nellie), mill hd, h 519 Davis
Blake Robt (Mary), mill wkr, h 408 Fleming
BLAKELY A ROSS (Rachel F), (Anderson & Blakely), and notary, 112 s Harper, h 763 Fleming
*Blakely Arthur, driver J S Bennett
*Blakely Calvin (Ann), carp, h 243 Hance
Blakely Chas A, mill wkr, h 331 Mills
Blakely Edgar R (Othella), (Blakely & Blakely), h 444 Church
Blakely Elizabeth Mrs, boarding, 331 Mills, h same
*Blakely Ellis (Della), emp Sou Cotton Oil Co, h 317 Mills
*Blakely Harvey (Annie), carp, h 111 Dewey av
*Blakely Heywood (Roxie), lab, h 532 Fleming
Blakely Jas M, mill wkr, h 331 Mills
*Blakely Jane, h (r) 735 e Main
Blakely Jno H, mill wkr, h 331 Mills
Blakely Jos S, farmer, h 331 Mills
*Blakely Mary, h (r) 544 w Hampton
Blakely Thaddeus, guard chain gang
*Blakely Wm, lab, h 120 Holmes
*Blakely Wm, lab, h 563 e Main
Blakely Wm C (Annie), (Blakely & Blakely), h 444 Church
Blakely Wm W (Elizabeth), farmer, h 331 Mills
Blakely & Blakely (E R and W C), meat mkt 124 w Laurens
*Blanton Isabella, h 215 Silver
Blount Henry, mstr mech Watts Mills, h 12 Lucas av
Bobo Caroline E, wid Lemuel J, h 2 Hammett, Watts Mills
Bobo Chas B (Mattie), (Owings & Bobo), h 805 w Main
Bobo Jas (Missouri), farmer, h 40 Smyth, Watts Mills
Bobo Nora Miss, emp Watts Mills, h 40 Smyth
Bobo Posey (Annie C), emp Watts Mills, h 40 Smyth
Bobo Wm (Eva), emp Watts Mills, h 2 Sirrine
Bolt Amelia L Miss, stengr, h 1030 Chestnut
Bolt Harrison (Mary), mill wkr, h 525 Fleming
Bolt J Warren (Mary), (Bolt & Hudgens), h 314 Church

See Us Before Buying, Selling, Investing, Insuring or Renting
ANDERSON & BLAKELY
No. 112 South Harper St. :: :: Laurens, S. C.

307 S. Harper
GRAY & EASTERBY
LAURENS, S. C.
Building Material, Lime, Cement
Brick and Hard Plaster
Phone 72

R. C. GRAY & COMPANY
DEALERS IN
GROCERIES, FEED, FERTILIZERS, COTTON, VEHICLES, COAL
116 SULLIVAN LAURENS, S. C. PHONE 137

The CLINTON MARBLE and GRANITE WORKS
Italian Vermont and Georgia Marble and Granite
J. C. SMITH Propr.
CLINTON, S. C.
Phone 54

Bolt Jno C, carrier R F D 2, bds 210 s Harper
BOLT JNO F (Sallie C), clk of court and register, office Court House—phone 106, h 662 s Harper—phone 133
Bolt Jno W, clk M H Fowler & Co, h 314 Church
Bolt Jos E, student, h 1030 Chestnut
Bolt L Saml, clk Dodson-Edwards Drug Co, h 1030 Chestnut
Bolt Lillian V Miss, nurse 314 Church, h same
Bolt Lucius S (Nannie), farmer, h 1030 Chestnut
Bolt Thos C, clk clerk of courts office, h 662 s Harper
Bolt Wm M, carrier R F D 6, h County
Bolt & Hudgens (J W Bolt, E S Hudgens), sale stables, 124 n Harper
Bonham Claude F (Mabel), barber (r) 24 Lucas av, Watts Mills, h 924 n Harper
Bonham Thos F (Amanda), peddler, h 426 Wilson
*Boone A M E Chapel, Jersey nr Green
Boozer Lizzie Mrs, h 5 Simmons, Watts Mills
Boulware Frances C Miss, nurse 557 e Main, h same
Boulware Harriett R Miss, mlnr, h 557 e Main
Boulware Mariah S, wid Jos R, h 557 e Main
Bowen Mary C, wid Jno H, h 627 s Harper
*Boyce Cora, dom, h (r) 215 Jones
Boyd Bee (May), driver Laurens Fire Dept, h 340 n Harper
*Boyd Emma L, h 429 Madden
*Boyd Frank, lab, h (r) 918 w Main
Boyd Fred, plmbr S S Boyd, h 535 e Main
Boyd Gladys Miss, h 727 Fleming
Boyd Homer S, plmbr, h 535 e Main
BOYD J H & CO (J H Boyd, A F Simpson), plumbers, electricians and electrical supplies, 117 w Public Sq—phone 240 (see bottom lines)
BOYD JAMES H (Marie), (J H Boyd & Co), h w Main extd—phone 169
***BOYD JAMES S**, painter and paperhanger, 232 Hance, h same—phone 176 (see p 8)
Boyd Jas W A (Mamie), farmer, h 727 Fleming
Boyd Jno C (Janie), farmer, h 735 e Main
*Boyd Jno D (Sister), tinner Divver Bros, h 847 Sullivan
Boyd Lucy N, wid Jas M, h 544 w Hampton
*Boyd Margaret, h 215 Caine
Boyd Robt E, sub carrier R F D 6, h County
BOYD S S (Lenora), roofing, plumbing, tin and sheet metal worker, 121½ e Laurens (upstairs)—phone 120, h 535 e Main (see p 8)

KENNEDY BROS.
Grain, Hay, Flour and Feed, Tea, Coffee, Spices, Pickles
Canned Goods, Tobacco and Cigars
PHONE 41

THE PEOPLES LOAN & EXCHANGE BANK
LAURENS, SOUTH CAROLINA
Old, Safe and Reliable
Capital - $100,000.00
Surplus and Profits $100,000.00

*Boyd Wm (Annie), tinner Divver Bros, h 825 Sullivan
Boyd Wm L (Margaret), h 130 e Hampton
Boyd Willou Miss, stengr Dial & Todd, h 130 e Hampton
Boyter Moses (Maggie), mill hd, h 404 Park
*Bradford Carrie, h 230 Downs
Bragg Cadyer (Annie), engnr, h 453 e Main
Bragg Wilford E, mchst, h 453 e Main
Bramlett Alex N (Dora), clk Hunter & Co, h 207 Earle
Bramlett Allen C (Sue), house mover 621 n Harper, h same
Bramlett Bette Miss, clk J E Minter & Bro
Bramlett Carl A, slsmn J C Burns & Co, bds 226 w Laurens
BRAMLETT CLARENCE E (Rosa W), (W B Bramlett & Son), h 523 Irby av
Bramlett Ford (Ethel), mill wkr, h 459 Fleming
Bramlett Jno W (Carrie), carp, h 211 Cora
Bramlett Nannie Miss, muisc tchr 615 s Harper, h same
Bramlett Ola Miss, h 615 s Harper
Bramlett Sarah, wid Rutherford, h 621 n Harper
Bramlett Sarah A, wid Wm B (W B Bramlett & Son), h 615 s Harper
BRAMLETT W B & SON (C E and Mrs S A Bramlett), carriage and wagon builders, blksmiths, horseshoers and wheelwrights, 202 w Laurens (see back cover)
Braswell Gifford (Fannie), emp Watts Mills, h 26 Copeland
*Brockman Jesse B (Lula), shoemkr 116 w Laurens, h 774 w Hampton
Brooks Jno B (Brooks & Jones), and alderman, rms 232 w Main
Brooks & Jones (J B Brooks, R F Jones), hardware, 114 e Main
*Brown Adeline, h 214 Caine
Brown Bette Miss, clk, h 236 Gordon
Brown Carrie Miss, mill wkr, h 486 Fleming
*Brown Eliza, h (r) 213 e Main
*Brown Emory (Fannie), lab 601 Sullivan
*Brown Emma, h 311 Gordon
Brown Florence Miss, tchr City Schls, bds 907 s Harper
Brown Geo R (Sallie), slsmn Caine & Pitts Furn Co, h 308 Cora
*Brown Glenn (Bessie), blksmith Jno Fowler, h 934 w Hampton
Brown Henry B (Edna S), emp Watts Mills, h 13 Lucas
*Brown Jas, butler, h (r) 547 w Main
*Brown Jos, lab, h 6 Martin pl

J. E. BENJAMIN
Phone 21
Benjamin & Copeland
WOOD WORKERS and Builders of
WAGONS, BUGGIES, CARTS, ETC.
Enterprize, Near Musgrove, CLINTON, S. C.
R. E. COPELAND

J. B. POOLE SIGN COMPANY
Builders, Designers and Painters of SIGNS
J. B. POOLE, Manager Out-Door Advertising
Long Distance Phone 693
Greenville, S. C.

203 E. Main St. **J. H. SULLIVAN** Phone 19
HEAVY AND FANCY GROCERIES
Farm Implements and Fertilizers **Hay, Grain and Feed**

Patronize Directory Advertisers

*Brown Maggie, h 751 w Hampton
Brown Millie J, wid Henry, 486 Fleming
Brown Nancy E, wid Austin W, h 236 Gordon
Brown Olivia Miss, h 236 Gordon
Brown Thos ,emp Watts Mills, h 2 Smyth
Brown Thos H (Clara), emp Watts Mills, h 13 Lucas av
Brownlee Carl C, emp Watts Mills, h Lucas av nr Long
Brownlee Jno T (Maggie L), (Motes & Brownlee), h Lucas av nr Long, Watts Mills
Brownlee Marvie Miss, h Lucas av nr Long, Watts Mills
Brownlee Robt M (Clara), agt Met Life Ins Co, h Lucas av nr Long, Watts Mills
Brownlee Wm D, carp, h Lucas av nr Long, Watts Mills
Brownlee Wm T (Rosa), emp Watts Mills, h 16 Smyth
*Bryson Elsie, h 360 Green
*Bryson Emory B (Rebecca), carp, h 504 Cemetery
*Bryson Harriet, h 409 Green
*Bryson Jno, lab, h 801 Sullivan
Bullock Annie Mrs, h 419 Garlington
Bundrick Geo B (Norma), trav slsmn, h 247 w Laurens
Burgess C Millus, paymstr Laurens Cotton Mills, rms 218 Jones
Burgess Pleasant (Minnie), h 428 Mills
Burnett Ida Mrs, emp Watts Mills, h 1 Wallace
Burns Albert B (Ellen), farmer, h 701 n Harper
Burns Chas (Jessie), emp Watts Mills, h 12 Smyth
Burns Hannie, wid Lewis, h 415 Church
BURNS J C & CO (J C and L E Burns), proprs Red Iron Racket, 210 w Laurens—phone 192 (see front cover)
BURNS JAMES C (J C Burns & Co), h Greenwood S C
Burns Laura Miss, h 415 Church
BURNS LEE E (Eliza), (J C Burns & Co), h 127 Church
Burns Nannie A Miss, h 127 Church
*Burton Ada, h 301 Fleming
*Burton Amanda, h 764 w Hampton
*Burton Andrew (Anna), farmer, h 321 Farley av
Burton Atmer, mill wkr, h 314 Holmes
Burton Elizabeth, wid Jas, h 314 Holmes
Burton Fred H (Kitty), mill wkr, h 314 Holmes
*Burton Henry, driver, h 830 w Hampton
Burton Jos F (Sarah D), slsmn R C Gray & Co, h 614 w Main
*Burton Lemuel M Rev ,pastor Springfield Baptist Ch, 350 Cemetery

LAURENS TRUST CO. Agents for all kinds of REPUTABLE
Insurance, Life, Fire, Casualty (Accident & Health)
Be sure and see our Mr. J. F. Tolbert, (the recognized insurance man of the county) when in need of insurance of any kind
PHONE 308

"WE HAVE IT"
The Laurens Drug Co.
Todd Block Phone 75

*Burton Newton, farmer, h 321 Farley av
*Burton Thos (Mary), lab, h 830 w Hampton
*Burton Wm (Annie), lab, h 225 e Garrette
*Burton Willis (Mattie), mill wkr, h 606 e Main
*Butler Florence, dom, h (r) 514 s Harper
*Byrd Clarence (Minnie), barber Whitner & Torrence, h 772 w Hampton
*Byrd Jno (Adeline), bricklyr, h (r) 257 w Main
*Byrd Johnson (Sister), lab, h 835 Spring
*Byrd Mary, h 323 w Hampton
*Byrd Wm (Sarah), lab, h e Main extd

C

Caddell Robt A (Annie), foreman, h 513 Davis
*Cain Geo (Lydie), lab, h 119 w Hampton
*Cain Hugh (Shady A), lab, h 326 n Caroline
*Cain Hugh Jr (Mattie), lab, h 326 n Caroline
Caine Earl M, student, h 836 s Harper
Caine Rosa Irby, wid Dr Earl M, h 836 s Harper
Caine Virginia, wid Wm P, h 907 s Harper
*Caine Willis, lab, h 810 Price
Caine & Pitts Furniture Co, 105 w Main, B K Humphries mngr
*Caldwell Allen (Lenora), driver, h 215 n Caroline
Caldwell Bessie Miss, h 920 Chestnut
*Caldwell Buford, lab, h 215 n Caroline
*Caldwell Lizzie, laund, h 214 w Hampton
Caldwell Wm M (Mattie), farmer, h 920 Chestnut
*Calhoun Philip (Mattie), lab, h 928 Price
Calmes Dorcas R Miss, tchr City Schls, h 624 e Main
Cameron Adam J (Senia), lab, h 221 Park
*Cameron Lawrence (Peggy), lab, h w Main extd
*Cameron Walter, lab, h w Main extd
Camp Annie Miss, h 438 Mills
Camp Franklin, mill wkr, h 438 Mills
Camp Victor, mill wkr, h 438 Mills
Camp Willie, wid Jno, h 438 Mills
Campbell Benj, emp Watts Mills, bds 27 Lucas av
Campbell Emanuel J, fireman, h 465 e Main
Campbell Geo H (Margaret), emp Watts Mills, h 2 Beattie
*Campbell Tempie, cook, h (r) 514 s Harper
Campbell Wm A (Elizabeth), furn repr 117½ e Laurens, h 465 e Main

FOR A SQUARE DEAL, GO TO
THE VARIETY STORE
For Dry Goods, Notions, Shoes, Etc.
Our Goods and Prices are the Best
CLINTON, S. C.

J. H. BOYD & CO. PLUMBING and HEATING
Phone 240 117 W. Public Square

S. M. and E. H. WILKES & COMPANY
FURNITURE, STOVES AND CROCKERY
LAURENS, S. C. Phone No. 58

The Copeland-Stone Co.
CLINTON, S. C.
Dealers in Everything to wear for the whole family at the right price
Phone 47

Campbell W W, magistrate Waterloo Township
Cannon Benj M (Lula), livery 417 Holmes, h 415 same
*Cannon Effie, h 309 w Main
*Cannon Jno (Artilure), cook, h 906 Dial
CANNON JNO M (Cannon & Blackwell), and notary, bds 404 s Harper
CANNON & BLACKWELL (J M Cannon and H S Blackwell), attys at law, 114½ e Main—phone 103
Carlton Judge S (Artho), mill hd, h 436 Fleming
Carter Rufus A (Maude), emp Watts Mills, h 4 Beattie
*Carwile Savilia, h 329 Silver
Casey Elizabeth, wid Thos, h 507 Jackson
Casey Jno P (Fannie), mill wkr, h 507 Jackson
Casey Robt (Sallie), mill wkr, h 217 Oak
Cathcart Alberry (Lizzie), mill wkr, h 535 Fleming
Central Cafe, 117 e Laurens, Jas and Thos Hondros, proprs
Chaney Herbert (Ida), carp, h 662 Mock
Chaney W P, slsmn Wm Ornduff
*Chapel Lena, cook, h (r) 534 Chestnut
Charleston & Western Carolina Railway, Freight Office, Sullivan & C & W C Ry, C H Gasque agt
*Chase Georgianna, h 111 Sullivan
Cheek Ella, wid Thos, h 222 Mills
*Cheek Martin (Rachel), lab, h 744 Jersey
CHICORA COLLEGE (for young ladies), Greenville S C (see opp)
Chilcote Louise Miss, mlnr J E Minter & Bros, h 547 w Main
Childress Anna Belle Miss, h 229 e Main
Childress Annie J Miss, h 232 w Main
Childress Bessie Miss, h 229 e Main
Childress Fowler P (Childress Live Stock Co), h 232 w Main
Childress Jas R, h 232 w Main
Childress Jno D (Fannie), slsmn R C Gray & Co, h 525 e Main
Childress Jule Miss, h 229 e Main
Childress Live Stock Co (W P, S D, R B and F P Childress) live stock, 223 e Main
Childress Lucy Miss, h 232 w Main
Childress Robt B (Childress Live Stock Co), h 229 e Main
Childress Saml D (Zula), (Childress Live Stock Co), h 232 w Main
Childress Wm P (Willie P), (Childress Live Stock Co), h 229 e Main
Childress Willie May Miss, tchr, h 229 e Main

H. TERRY Outfitter to Men, Women and Children
"The Store That Saves You Money"
101 W. Public Sq. LAURENS, S. C.

NICHOLS & ROPER
Building Material, Paints, Oils, Varnishes, Lime
Plaster, Brick and Cement
Phone 81 220 S. Harper

*Childs Saml (Palm), h 930 w Hampton
*Choice Albert, lab, h (r) 322 n Harper
*Choice Rufus, lab, h (r) 322 n Harper
CHRISTOPHER ABSOLOM J DR (Laura), (J C Shell & Co), h 815 w Main
*Church of the First Born, Moores Spring S C, Rev Jesse Kirk pastor
CITIZENS' BUILDING AND LOAN ASSOCIATION, 102 e Main; M J Owings pres, W R McCuen sec-treas
City Board of Health, office City Hall, W H Washington sec
CITY CLERK AND TREASURER, office City Hall, Jno H Peterson, clk and treas
CITY DIRECTORY, Piedmont Directory Co publrs, Asheville N C, Laurens Drug Co, local agts
CITY HALL—12 e Public Sq
CITY SCHOOLS COLORED DEPT, w Hampton, Thos Sanders prin
CITY OFFICIALS (see Laurens City Officials)
Clamp Ira C (Evelyn), emp Watts Mills, h 5 Wallace
CLARDY B L (Alma), (S M & E H Wilkes & Co), h 313 Laurel—phone 153
Clardy Boyce R, slsmn J E Minter & Bro, h 322 Church
Clardy Elizabeth, wid Jno M, h 322 Church
Clardy Emma L Miss, h 724 Irby av
*Clardy Jas, driver, h (r) 770 w Main
Clardy Jas A (Ophelia), broker, h 720 w Main
Clardy Lucy A Miss, h 322 Church
Clardy Margaret E Miss, stengr Richey & Richey, h 322 Church
Clardy Wells E (Ursulla), slsmn R E Copeland, h 409 w Main
Clark Anna Mrs, boarding, 203 w Main, h same
Clark Colin M (Anna), tel opr C & W C Ry, h 203 w Main
Clark Rebecca W Miss, h 203 w Main
Clark Stephen O, sub-carrier R F D 2, h county
Clarke Wm A Rev (Janie C), h 530 e Main
Clary Jas E (Azile W), trav slsmn, h 620 Irby av
Clements Wm H (Emma), feather dlr, 425 Holmes, h 328 same
CLERK OF COUNTY COURTS, office Court House, J F Bolt clk
Cline Saml, hostler J F Hicks & Sons, h 111 w South
Cobb Fred, clk Laurens Mercantile Co, h 421 Fleming
Cobb Mabel, wid Arthur, h 421 Fleming

M. S. BAILEY & SONS
SHOES FOR MEN, WOMEN AND CHILDREN
Howard & Foster Shoes for Men
Dorothy Dodd Shoes for Women
High-Grade Goods Only
CLINTON, S. C.

FLEMING BROS. 121 W. Public Sq. Phone 27
Diamonds, Watches and Jewelry, Cut Glass, Silverware
LAURENS :: SOUTH CAROLINA

WHEN IN NEED, THINK
PALMETTO DRUG COMPANY
PHONE 78 Drugs, Books, Toilet Articles LAURENS, S. C.

THE CLINTON PHARMACY, Inc.
The Corner Drug Store
CLINTON :-: :-: SOUTH CAROLINA
Phone your wants to No. 1

COCA COLA BOTTLING WORKS, 205 Silvers—phone 179, G L Watson mngr
Cody Robt (Essie), foreman, bds 439 Fleming
Cogburn May Miss, h 530 e Main
Coker Dora Miss, mlnr, bds 226 w Laurens
Coleman H Eva Miss, h 410 w Main
Coleman J Claude, clk, h 410 w Main
Coleman Jas I (Ada), mngr Laurens Bonded Warehouse, h 410 w Main
Collier Louise Miss, emp Watts Mills, h 3 Wallace
Collier S M, emp Watts Mills, h 10 Smyth
*Colored Undertakers, 209½ w Laurens, C B White mngr
Columbia, Newberry & Laurens Railway, Freight Office, Sullivan & C & W C Ry, C H Gasque agt
Compton Elizabeth, wid Miles, h 556 Conway av
Compton Jas M (Alice), emp Watts Mills, h 12 Wallace
Compton Jno (Mamie), farmer, h 556 Conway av
Connolly Henry, emp Watts Mills, bds 3 Simmons
Connolly Walter, emp Watts Mills, bds 3 Simmons
*Cook Anderson (Patsy), lab, h 713 Gray
*Cook Cornelia, laund, h 224 w Hampton
*Cook Dock, lab, h 517 w Main
Cook Enoch P (Lillie), mill wkr, h 426 Cedar
Cook Jessie, wid Geo, h 425 Fleming
Cook Wm (Annie,) carp, h 432 Wilson
Cooper Belton (Lillie), mill wkr, h 501 Jackson
Cooper Clara C, wid Porter J, propr Cooper House, h 201 s Harper
Cooper Daniel B (Pearle M), trav slsmn, h 652 s Harper
Cooper Douglas D (Etta), carp, h 645 Sullivan
Cooper Emma Miss, cashr Davis-Roper Co, h 320 s Harper
Cooper Hester Miss, h 201 s Harper
Cooper House, boarding, 201 s Harper, Mrs Clara C Cooper propr
Cooper Janie, wid Jos, h 20 Wallace, Watts Mills
Cooper Kemper (Mamie), mill wkr, bds 404 Park
Cooper Margaret, wid Thos, bds 404 Park
Cooper Mattie Miss, h 201 s Harper
Cooper Miles P (Cassie), emp Watts Mills, h 15 Simmons
Cooper O Sherman (Corrie), mill wkr, h 451 Jackson
COOPER ROBT A (Mamie), (Simpson, Cooper & Babb), pres Laurens Trust Co and solicitor 8th Judicial circuit, office 101½ w Main—phone 159, h 1030 s Harper—phone 141

L. B. BLACKWELL Job Printing Exclusively
125 E. Main St.
LAURENS, S. C.
PHONE - 28

Make our Bank your Bank We make liberal loans to our depositors consistent with safety

Enterprise Bank

C. H. ROPER, Cashier N. B. DIAL, President

COOPER SUE MISS, asst mngr Laurens Steam Ldy, h 201 s Harper
Copeland Elbert W (Elizabeth), cotton broker, 106½ e Main, h 70 s Harper
Copeland Mason L (Sarah B), planter, h 544 w Hampton
*Copeland Ora, dom, h (r) 229 e Main
Copeland Robt E (Mary B), mens furnishings 103 w Public Sq, h 627 s Harper
Cornwell Kate Miss, tchr Watts Mills Schl, bds 12 Lucas av
Cosby Harriett W, wid Chas E, h 322 n Harper
Cothran A Booker (Janie), foreman Watts Mills, h 22 Simmons
Cothran Jno (Nora), emp Watts Mills, h 21 Wallace
Counts D H & Son (D H and D H Jr), vehicles 213 e Main
Counts David H (Bessie), (D H Counts & Son), and (Counts & Cowan), h 763 w Main
Counts David H Jr (D H Counts & Son), h 763 w Main
Counts Fredonie Miss, tchr, h 763 w Main
Counts Marvin B (Lula), cabt mkr, 412 w Hampton
Counts & Cowan (D H Counts, T A Cowan), live stock, 213 e Main
COUNTY OFFICIALS (see Laurens County Officials)
Cowan Thos A (Counts & Cowan), res Jefferson City, Tenn
Cox Arthur M (Una), emp Watts Mills, h 5 Beattie
*Craig Chas (Nancy), carp, h 846 Jennings
Craig Jas, clk, rms 232 w Main
CRAIG SAML J, cashr Palmetto Bank and treas Chamber of Commerce, h Tylersville S C
*Craig Wm, mill wkr, bds 537 Washington
*Craig Wm (Connie), lab, h 709 Jersey
*Craig Young, lab, h 846 Jennings
*Crawford Claude, porter, h 460 Academy
Crawford Dollie Miss, h 650 Sullivan
Crawford Emma Miss, h 650 Sullivan
Creighton Frances Miss, tchr City Schls, bds 907 s Harper
Cress Robt F (Lena), emp Watts Mills, h 6 Copeland
CRESWELL JNO W (Elizabeth), mngr Laurens Steam Ldy, h 251 w Laurens
Crews Ailliene Miss, opr Laurens Tel Co, h 233 w Main
Crews Edgar L, student, h 319 Simpson
Crews Edwd H, printer L B Blackwell, h 319 Simpson
Crews Elizabeth H Miss, mlnr Davis, Roper Co, h 319 Simpson

J. WADE ANDERSON

ANDERSON & BLAKELY

REAL ESTATE, RENTING, LOANS
INSURANCE AND INVESTMENTS

A. ROSS BLAKELY

No. 112 S. Harper St. Laurens, S. C.

Gray & Easterby PHONE - 72

Dealers in Lumber, Sash, Doors, Blinds, Shingles, Laths and Mouldings

307 S. HARPER LAURENS, S. C.

Phone 137 **R. C. GRAY and COMPANY** For Your
GROCERIES, COAL, HAY, GRAIN AND FEED
116 SULLIVAN ST., LAURENS, S. C.
COTTON VEHICLES FERTILIZERS

THE CLINTON MARBLE & GRANITE WORKS J. C. SMITH, Propr.
Phone 54
Monuments, Tombstones, The Stewart Iron Works' Fencing, Etc.
CLINTON :-: SOUTH CAROLINA

Crews Jas T (Hortense), printer Laurensville Herald, h 319 Simpson
Crews Jas T Jr, tinner Divver Bros, h 319 Simpson
Crews Lillian Miss, h 233 w Main
CREWS STANLEY, reporter Laurensville Herald, h 233 w Main
Crews Theo T, clk S R Todd, h 233 w Main
Crews Thos B (Ella L), h 902 Chestnut
Crews Wm H (Lillian), supt Laurens W & L Dept, h 131 College Pl
CREWS WM T (Bettie C), printer Laurensville Herald, h 233 w Main
*Crisp Arthur (Lena), driver, h 310 River
CRISP BALLIE C (Alice L), asst supt Life Ins Co of Va, h 231 Church
*Crisp Thos, lab, h 831 Price
Crocker Jno (Julia), emp Watts Mills, h 12 Beattie
Cromer J Herman (Julia), (T H Cromer & Son), h 232 Jones
Cromer Laura Miss, tchr City Schls, h 232 Jones
Cromer M Ethel Miss, h 232 Jones
Cromer T H & Son (T H and J H), contrs 232 Jones
Cromer Thos H (Mary), (T H Cromer & Son), h 232 Jones
CROMMIE see **ABERCROMBIE**
*Cromwell Caroline, h 643 Sullivan
Crosby Jos (Nora), emp Watts Mills, h 23 Wallace
Crow Alfred (Nannie), emp Watts Mills, h 1 Sirrine
Crow Cora Miss, emp Watts Mills, h 1 Sirrine
Crow Ella, wid David, h 7 Smyth, Watts Mills
Crow Jas, emp Watts Mills, h 1 Sirrine
Crow Jas P (Annie), emp Watts Mills, h 15 Copeland
Crumper Jas O (Athenia), mill hd, h 217 Holmes
Culbertson Andrew B (Barbara E), (Ferguson & Culbertson), h 406 w Hampton
Culbertson Claude (Ella), emp Watts Mills, h same
Culbertson J A, magistrate, res Cross Hill S C
Culbertson Jessie Miss, h 406 w Hampton
Culbertson Lonnie B, presser, h 406 w Hampton
Culkey Wm, engnr C & W C Ry, h 421 Pluss ct
*Cunningham Alfred, blksmith W B Bramlett & Son, h 825 Sullivan
Cunningham Casper L, mill wkr, h 314 Park
*Cunningham Etta, cook, h (r) 560 w Main
*Cunningham Jas, lab h 315 Price

Laurens Steam Laundry
Up-to-date work
Specials Laundered and Returned same day Phone 60

THE PEOPLES LOAN & EXCHANGE BANK
OLDEST BANK IN THE COUNTY Give us your account
C. W. Tune, Cashr. W. A. Watts, Pres. Laurens, S. C.

Cunningham Jno Q, mill wkr, h 314 Park
Cunningham Lawrence (Pearle), mill wkr, h 309 Mills
*Cunningham Lizzie, laund, h 223 Downs
*Cunningham Perry (Irene), lab, h 320 e Garrette
*Cunningham Thos, cook Union Station, h 825 Sullivan
Cunningham W Broadus (Janie), mill wkr, h 425 Jackson
Cunningham Wm P (Mary E), mill wkr, h 314 Park
*Curry Gener, laund, h 1 Martin Pl
Curry Mamie Miss, mill wkr, h 425 Fleming
Curry Maude Miss, mill wkr, h 425 Fleming
Curry Nathan F (Ola), farmer, h 425 Fleming
*Curry Richard, pressing 118 w Laurens, h 201 w Hampton
Curtwright Daniel, engnr Laurens Ice Factory, bds 201 s Harper

D

Dagnall Jno (Ruby), mill wkr, h 228 Mills
Dallas Herbert E (Fay), clk C & W C Ry, h 247 e Main
*Dandy Elijah, emp Laurens Bonded Warehouse
Daniels Geo, blksmith, bds 430 Fleming
Darlington Thos D (Lyde Irby), trav slsmn, h 604 Irby av
Darnell Annie Miss, mill wkr, h 489 Fleming
Darnell Essie Miss, mill wkr, h 489 Fleming
Darnell M Jesse (Mary), mill wkr, h 489 Fleming
Darnell Mattie Miss, mill wkr, h 304 Mills
Darnell Wm T (Ella), mill wkr, h 304 Mills
Davenport Birket W (Tululah), carp, h 419 Academy
Davenport Clara E Miss, clk Wm Ornduff, h 419 Academy
Davenport David B, student, h 419 Academy
*Davenport Ernest, driver J C Shell & Co
Davenport Jas L, driver fire dept, h 410 Academy
*Davenport Lou, h 4 Martin Pl
Davis Annie Miss, tchr City Schls
*Davis Augustus, lab, h 725 Gray
*Davis Benj M, janitor, h 509 River
*Davis Clarence, lab, h 725 Gray
DAVIS DAVID A (Jamie F), pres Davis-Roper Co, h 560 w Main
*Davis Dorroh (Lucinda), painter, h 346 Cemetery
*Davis Edwd D (Sarilla), gro 703 Jersey, h 509 River
*Davis Ella, maid C & W C Ry, h 429 River
*Davis Ephraim, cook Union Station Restaur, h (r) 310 n Harper

BENJAMIN & COPELAND
Blacksmiths Wheelwrights and Horseshoers
Clinton, S. C.
Phone 21

BUILDERS, DESIGNERS AND PAINTERS OF
Out-Door Advertising SIGNS Long Distance Phone 693
J. B. POOLE SIGN COMPANY Greenville, S. C.

J. W. & R. M. EICHELBERGER DEALERS IN COAL AND WOOD
Brick, Lime, Cement and Crushed Stone
Drayage a Specialty Prompt and Reliable Service Long Distance Phone 33

Patronize Directory Advertisers

*Davis Harrison (Emma), lab, h 725 Gray
*Davis Jas, h 725 Gray
*Davis Jas (Lou), driver Dixie F & G Co), h (r) 322 n Harper
*Davis Jas, porter, h 240 w Hampton
Davis Jas C Rev (Frettie), pastor Holmes St Meth Ch, h 430 Pine
*Davis Jno H, waiter Hotel Winona
Davis Jefferson O (Alice), emp Watts Mills, h 5 Copeland
*Davis Jos (Rachel), lab, h 260 Augusta
*Davis Maggie ,eating hse, 132 e Laurens, h 138 e Hampton
*Davis Martha, h 240 w Hampton
*Davis Martha, dom 220 n Harper
*Davis Nelson (Nannie), bricklyr, h 329 Silver
DAVIS-ROPER CO, dept store "Everything for Everybody," D A Davis pres-treas, S P Babb v-pres and sec 104 w Main
*Davis Robt, hackman 509 Rever, h same
*Davis Sallie, h 314 Fleming
*Davis Winnie, cook, h 232 s Caroline
Davis Young W (Annie), mill hd, h 402 Jackson
*Dean Jno (Mary), lab, h 915 Jersey
*Dean Jos (Mary), lab, h 325 Gordon
DEAN SUSAN MISS, mngr Western Union Telegraph Co, rms 219 w Main
De Moss J Cecil, mngr Met Life Ins Co, bds Hotel Winona
*Dendy Elijah (Lelia), lab, h 505 River
***DENDY FAYETTE Y REV** (Jane F), presiding elder Newberry dist, Piedmont Conference, A M E Church, h 504 River
*Dendy Fred, porter Dodson-Edwards Drug Co, h 119 Charlton
*Dendy Jno (Lizzie), mill wkr, h 702 Jersey
*Dendy Jno (Sweet B), lab, h 613 River
*Dendy Matilda, laund, h 625 River
*Dendy Spurgeon (Clara), h 119 Charlton
Dendy Whitney C (Eva), mill wkr, h 420 Park
*Dendy Wm (Esther), lab, h 501 Church
*Dendy Wm (Anna), lab, h 561 Washington
*Dendy Wm P, tchr, h 504 River
Dennis Janie, wid Cullen, h 11 Simmons, Watts Mills
*Dial Adam (Lettie), lab, h 416 Cemetery
*Dial Evelyn, emp Hotel Sullivan, h 311 Green
Dial-Gray Building (offices), 116½ w Main

LAURENS TRUST CO. REAL ESTATE and RENTAL AGENTS
CITY AND SUBURBAN PROPERTY
LOANS NEGOTIATED
Farms and Timber Lands Phone 308

PICTURE FRAMES
The Laurens Drug Co.
Todd Block Phone 75

Dial Haskell, student, h 605 w Main
*Dial Jesse (Evelyn), driver S M & E H Wilkes & Co, h 311 Green
*Dial Julia, h 811 Sullivan
Dial Lalla M Miss, h 315 w Main
Dial Lula Miss, h 315 w Main
DIAL NATHANIEL B (Josephine), (Dial & Todd), and pres Enterprise Bank, Home Trust Co, Laurens Cotton Mills, Laurens Lath Wks, Reedy River Power Co, Laurens Bonded Warehouse Co and atty and notary, 3-4 Enterprise Bldg—phone 20, h 605 w Main—phone 36
Dial Rebecca Miss, h 605 w Main
Dial W Albert, bkkpr Enterprise Bank, h 315 w Main
Dial W Hastings (Alice), (W H Hudgens & Co), and phys 112½ w Main, h 315 same
Dial Weslie Miss, h 605 w Main
Dial Wm H Jr, student, h 315 w Main
Dial Wm M, student, h 315 w Main
DIAL & TODD (N B Dial and A C Todd), attys at law, 3-4 Enterprise Bank Bldg—phone 188
Dickens Rosa Miss, mill wkr 418 Wilson
Dickens Wm A (Cora A), h 418 Wilson
DIRECTORY OF LAURENS S C, Piedmont Directory Co publrs, Asheville N C, E H Miller mngr
DIVVER BROS (J B and T M), tin and sheet metal workers, 121 e Laurens—phone 269 (see back cover)
DIVVER J BELTON (Divver Bros), bds 327 Laurel
DIVVER THOS M (Divver Bros), rms Enterprise Bank Bldg
Dixie Flour & Grain Co, whol gros, 201 e Main, F K Spratt mngr
Dodson-Edwards Drug Co, 109 w Public Sq; W H Dodson pres, J H Teague v-pres-sec, J G Wanamaker Jr treas
Dodson Leon D, student, h 302 Chestnut
Dodson Wm H (Nettie B), police, h 254 Gordon
Dodson Wm W (Frances S), pres Dodson-Edwards Drug Co, h 302 Chestnut
Donaldson Robt H (Hannah), emp Watts Mills, h 8 Copeland
Donnan Carroll M, emp Watts Mills, h 12 Simmons
Donnan Francis M (Lena), foreman Watts Mills, h 1 Lucas
Donnan Grover (Pearl), emp Watts Mills, h 5 Smyth
Donnan Jas M, emp Watts Mills, h 1 Lucas av
Donnan Mary E Miss, student, h 1 Lucas av, Watts Mills

THE VARIETY STORE
GENERAL MERCHANDISE
Groceries, Seeds, House Furnishing Goods, Etc.
Musgrove St. Clinton, S. C.

J. H. BOYD & CO. ANYTHING ELECTRICAL
Phone 240. 117 W. Public Square

S. M. & E. H. WILKES & COMPANY
Furniture, Stoves and Crockery
LAURENS, S. C. Phone No. 58

Donnan R Clarence, emp Watts Mills, h 1 Lucas av
Donnan Robt T (Mamie), emp Watts Mills, h 12 Simmons
Donnan Ronald W L, emp Watts Mills, h 12 Simmons
Dorroh Minnie Miss, h 139 e Hampton
Dorroh Nannie L Miss, mlnr J E Minter & Bro, h 139 e Hampton
Dorroh Roberta Miss, stengr, h 139 e Hampton
Dorroh Sarah C Miss, stengr S M & E H Wilkes & Co, h 139 e Hampton
Dorroh Sarah S, wid Wm T, h 139 e Hampton
Downey Mattie Mrs, mlnr Davis Roper Co, h 320 s Harper
Downey Thos (Mattie), clk Laurens Mills Store, h 320 s Harper
Downey Sallie, wid Jas, h 320 s Harper
*Downs Grant (Janie), fireman, h 407 Pickens
*Downs Primus (Adeline), lab, h 901 n Harper
Dreamland, moving pictures, Opera House, H H Grant prop
Drummond Amelia Y Miss, dressmkr 1025 s Harper, h same
Drummond Drusilla E Miss, clk J E Minter & Bro, h 1025 s Harper
Drummond Jared M, furn mkr, h 1025 s Harper
Drummond Marie E Miss, clk J E Minter & Bro, h 1025 s Harper
*Duckett Chas H (Margaret), lumber 204 Saxon, h 205 Downs
Duckett Lee, fireman, h 825 Sullivan
*Duckett Mattie, tchr City Colored Schl, h 205 Downs
*Duckett Wm (Carrie), driver, h 536 Cemetery
Duncan Edwd H (Nannie), barber, h 242 Simpson
DUNKLIN JAS W (Zelene), (Laurens Hdw Co), h 426 w Main
Dunlap Richard, clk W H Hudgen & Co, h 1155 s Harper
Dunlap Rufus T (Annie), planter, h 1155 s Harper
*Dunlap Saml (Amelia), lab, h 307 Garlington
Dunlap Sarah E, wid Richard, h 1155 s Harper
Dunnon J W, magistrate Scuffleton twp, res R F D 2
Duvall Mary, wid Henry J, h 530 Conway av
Duvall Wm A (Laura E), mill wkr, h 530 Conway av

E

*Earle Wm, porter, bds 215 Silver
Easterby Anthony S (Laura), cotton buyer, 106½ e Main, h 402 Sullivan

THE COPELAND-STONE CO.
Everything to Wear
For Men Women and Children
Clinton, S. C.
Bell Phone 47

H. TERRY Dry Goods, Notions, Millinery
Ladies' and Children's Shoes
Clothing a Specialty
101 W. Public Sq. LAURENS, S. C.

NICHOLS & ROPER
Shingles, Laths, Lumber, Sash, Doors, Blinds
Phone 81 LIME and CEMENT ALL KINDS OF PAINTS 220 S. Harper

EASTERBY ERNEST D (Gray & Easterby), and (Southern State Lumber Co), h 402 Sullivan—phone 315
Easterby Hattie K Miss, h 402 Sullivan
Easterby Ruth Miss, h 402 Sullivan
Edwards David (Maude), emp Watts Mills, h 17 Smyth
Edwards Elizabeth A Miss, nurse 429 Mills, h same
Edwards Lula M Miss, nurse 429 Mills, h same
Edwards Manning (Virginia D), h 429 Mills
Edwards Mary V Miss, dressmkr 429 Mills, h same
*Egan Haskell E (Cora), lab, h 416 Madden
Eichelberger Gary A, clk Davis-Roper Co, h 530 Chestnut
Eichelberger Hattie, wid Andrew V, h 221 Laurel
Eichelberger Hugh L, clk J W & R M Eichelberger, h 530 Chestnut
*Eichelberger Irvin (Carrie), emp Laurens Ice Factory, h 529 Washington
Eichelberger J Rutledge, student, h 530 Chestnut
EICHELBERGER J W & R M (R M Eichelberger), coal, wood, drayage, brick, lime, cement and crushed stone, 201 Sullivan—phone 33 (see top lines)
*Eichelberger Jeremiah (Annie), Coca Cola Bottling Wks, h 101 e Hampton
Eichelberger Loulie E Miss, h 530 Chestnut
*Eichelberger Lucius (Louella), lab, h w Main extd
EICHELBERGER ROBT M (J W & R M Eichelberger), h 530 Chestnut—phone 276
Eichelberger W C, police, City Hall
*Elam Annie, h 608 Mills
*Elam Wm, porter, h 219 Hance
Elliott Jas (Ida), mill wkr, bds 331 Mills
Ellis Henry (Tee), mill hd, bds 436 Fleming
Epps Jno N (Carrie), emp Watts Mills, h 9 Smyth
Ellis Jno R (Alta), slsmn Todd Simpson & Co, h 151 e Hampton
*Ellison Lewis, hostler, h 887 w Hampton
*Ellison Vance, gardener, h (r) 605 w Main
*Ellison Wm, driver, h 887 w Hampton
ENTERPRISE BANK, 111 e Laurens—phone 98, N B Dial pres, C H Roper cashier (see top lines)
ENTERPRISE BANK BUILDING (offices), 111½ e Laurens
Entrekin Nancy A, wid Isaac N, h 737 Sullivan
Epiphany Episcopal Ch, w Main nr Caroline, Rev A E Cornish, pastor

M. S. BAILEY & SONS
CLINTON, S. C.
HARDWARE
Anything For The Farm or Home
Prices Right
Quality The Best

FLEMING BROS. JEWELERS AND OPTOMETRISTS
OPTICAL GOODS EYES EXAMINED FREE
Phone 27 121 W. Public Sq. Laurens, S. C.

ICE CREAM
Let us make your Ice Cream. We guarantee pure. By gallon or brick.
Phone 78 YOUR ORDERS
PALMETTO DRUG CO. Laurens, S. C.

THE CLINTON PHARMACY, Inc. Phone No. 1
CLINTON, S. C.
Agents for Nunnally's Candies, Eastman Kodaks and Supplies
Waterman's Fountain Pens, Spalding's Sporting Goods
"THE CORNER DRUG STORE"
Phone No. 1 CLINTON, S. C.

Estes Clifton (Ethel), emp Watts Mills, h 13 Sirrine
EUREKA DRUG CO, druggists, 24 Lucas av, Watts Mills —phone 312; R R Walker pres, L E Bishop sec-treas
Eustace Alice Mrs, h 408 Fleming
Eustace Katie Miss, mill wkr, h 408 Fleming
Ezell B F, prin Laurens City School

F

*Fair Mary, dom, h s Harper extd
Farmer Nannie, wid Jno, h 4 Sirrine, Watts Mills
*Farrar Adeline, dom, h (r) 241 e Main
*Farrar Rachel, h 105 w Hampton
Farrell Saml F (Adelaide D), mill wkr, h 514 Davis
Featherstone Claudius C (Lula), (Ferguson, Featherstone & Knight), and notary 117½ w Public Sq, h 517 w Main
Featherstone J Douglas, h 517 w Main
Felts Amelia, wid J Edwd, h 8 Simmons, Watts Mills
Felts J Edwd, emp Watts Mills, h 8 Simmons
Fennell Robt C, tel opr C & W C Ry, bds 113 s Caroline
Ferguson Eugene V (Lula), (Ferguson & Culbertson), h 116 n Caroline
Ferguson, Featherstone & Knight (J W Ferguson, C C Featherstone, B WKnight), attys at law, 117½ w Public Sq
Ferguson Geo W (Maggie), emp Watts Mills, h 11 Wallace
Ferguson Jno W (Ferguson, Featherstone & Knight), (Hunter & Co), and v-pres Palmetto Bank, h 829 w Main
Ferguson Mary Miss, librarian Laurens Public Library, h 829 w Main
*Ferguson Mary, cook Hotel Winona, h (r) 255 e Main
*Ferguson Washington (Susan), lab, h 317 River
Ferguson W D (Claudia), phys, 112½ w Main, h 416 Chestnut
Ferguson & Culbertson (E V Ferguson, A B Culbertson), pressing, 103½ w Public Sq
*Fields Geo (Jane), well digger, h 113 w Hampton
***FIELDS GEO F**, propr Field's Pressing Club, h 113 w Hampton
*Fields Jno (Annie), lab, h 2 Martin pl
FIELD'S PRESSING CLUB, cleaning, pressing, dyeing and repairing, 117½ e Laurens, Geo F Fields propr (see inside back cover)

ENGRAVED CARDS
INVITATIONS
ANNOUNCEMENTS
Embossed Stationery
L. B. BLACKWELL
Phone 28 Laurens, S. C.
RUBBER STAMPS
PADS, STENCILS
STOCK CERTIFICATES
OFFICE SUPPLIES

Make our Bank your Bank We pay interest in our Savings Department

Enterprise Bank

C. H. ROPER, Cashier N. B. DIAL, President

*Finley Helen, h (r) 112 w Laurens
*Finley Mary, h 847 Sullivan
*Finley Wade (Hester), hackman, 887 w Hampton, h same
FIRE DEPARTMENT, 126 e Public Sq, C H Roper chief
First Baptist Church, w Main cor Church, Rev W E Thayer pastor
First Methodist Church, w Main nr Church, Rev L P McGee pastor
FIRST PRESBYTERIAN CHURCH, w Main cor College Pl, Rev C F Rankin pastor
Fisher Arthur W, prin Watts Mills Schl, h 10 Lucas
FLEMING BROS (R F and H C), jewelers and optometrists, 121 w Public Sq—phone 2 (see bottom lines)
Fleming Carrie T, wid Jno O C, h 323 n Harper
Fleming Chas F, h 323 n Harper
*Fleming Della, h 441 Madden
*Fleming Gail, emp Watts Mill, h 13 Irby
FLEMING H CRESWELL (Fleming Bros), h 323 n Harper
Fleming J O C & Co (J O C Fleming (est), and H B Kennedy), gen'l mdse, 123 w Public Sq
Fleming Jennie T Miss, h 323 n Harper
FLEMING ROBT F (Fleming Bros), h 323 n Harper—phone 25
*Fleming Wm, lab, h 416 Cemetery
*Fletcher Abraham B (Amy), porter Sou Exp Co, h 652 Gray
*Fletcher Cleveland, emp C & W C Ry
*Fletcher Corrie, h Burns av nr Hampton
*Fletcher Ernest, waiter Hotel Winona, h Burns av nr Hampton
*Floyd Jas (Florence), lineman Laurens Tel Co, h 232 w Hampton
*Floyd Jno (Cressie), driver Dixie T & G Co, h 231 n Caroline
Foster Jas A, gro, 419 Holmes
Foster Jas A (Nancy), emp Watts Mills, h 11 Sirrine
Fouchee Sumter B (Minnie), car inspr, h 1210 s Harper
*Fowler Benj (Alice), blksmith, h 213 w Hampton
Fowler Esther P Miss, h 770 w Main
Fowler Gary (Margaret), emp Watts Mills, h 3 Sirrine
*Fowler Jas F (Hattie), shoemkr, 108 n Harper
*Fowler Jno (Sarah), blksmith, 106 w South, h 752 w Hampton

See Us Before Buying, Selling, Investing, Insuring or Renting

ANDERSON & BLAKELY

No. 112 South Harper St. :: :: Laurens, S. C.

307 S. Harper **GRAY & EASTERBY** LAURENS, S. C.

Building Material, Lime, Cement

Brick and Hard Plaster **Phone 72**

R. C. GRAY & COMPANY
DEALERS IN
GROCERIES, FEED, FERTILIZERS, COTTON, VEHICLES, COAL
116 SULLIVAN LAURENS, S. C. PHONE 137

The CLINTON MARBLE and GRANITE WORKS
Italian Vermont and Georgia Marble and Granite
J. C. SMITH Propr.
CLINTON, S. C.
Phone 54

Fowler Jno W, h 235 e Main
Fowler M H & Co (M H Fowler, L N Owens), gro's, 102-104 e Public Sq
Fowler Mastin H (Evie), (M H Fowler & Co), h 770 w Main
*Fowler Sam'l, lab, h 752 w Hampton
Fowler W Clyde, bkkpr M H Fowler & Co, h 770 w Main
Fra (The), social club, 101½ w Public Sq
Frady Clyde, mill wkr, h 442 Fleming
Frady L Alice, wid Jos, h 442 Fleming
Frady Sarah Miss, mill wkr, h 442 Fleming
*Frair Hester, h 210 Dewey av
*Franklin G Brown, hackman, 125 Franklin, h same
Franks Clyde, slsmn J A Franks, h 514 s Harper
*Franks Eliza, domestic, h 118 Jones
*Franks Essie, dom, h (r) 243 n Main
Franks Jno (Eva), loomfixer Watts Mills, h 33 Lucas av
Franks Jno A (Sarah), grocer and vehicles 116 e Public Sq, h 514 s Harper
Franks M Aleene Miss, h 514 s Harper
Franks Nannie Miss, h 207 Earle
FRANKS ROBT J (Franks & Ledford), h 418 Fleming
Franks Rosa Lee Miss, h 514 s Harper
Franks Rutherford G, cotton buyer, h 605 Chestnut
Franks Wm H (Nancy M), h 605 Chestnut
Franks Wm J (Etolia), emp Watts Mills, h 4 Hammett
FRANKS & LEDFORD (R J Franks, J T Ledford), genl mdse 429 Fleming—phone 329
Frierson Louise, wid Edwin O, h 336 w Hampton
*Frye Wm (Maria), lab, h 1009 Sullivan
*Fuller Alex (Lillie), lab, h 232 Garrette
*Fuller Amy, domestic, h 835 Jennings
Fuller Bert, driver, h 409 Holmes
*Fuller Chas (Phyllis), farmer, h 1019 Sullivan
*Fuller Chas (Beulah), lab, h 750 Jersey
*Fuller Chas (Ellen), shoemkr 138 e Laurens, h 346 Green
Fuller Claude, mill wkr, h 409 Holmes
Fuller Elihu J (Ida), emp Watts Mills, h 14 Beattie
*Fuller Estelle, laund, h (r) 320 s Harper
*Fuller Jas, driver R C Gray & Co, h 1019 Sullivan
*Fuller Jno, porter Hotel Winona
*Fuller Jno (Mattie),plstr, h 601 Jersey
Fuller Jno R (Mary), mill wkr, h 409 Holmes
Fuller Josephine Miss, h 519 e Main

KENNEDY BROS.
UNDERTAKERS AND LICENSED EMBALMERS
PHONE 41

THE PEOPLES LOAN & EXCHANGE BANK
LAURENS, SOUTH CAROLINA
Old, Safe and Reliable
Capital - $100,000.00
Surplus and Profits $100,000.00

Fuller L C, sub carrier R F D 4
Fuller Lawrence C (Lydia), slsmn, h 545 e Main
FULLER LAWRENCE S DR (Ada H), broker 6 Enterprise Bank Bldg—phone 174, h 519 e Main—phone 51
Fuller Lawrence S Jr, student, h 519 e Main
Fuller Mary B Miss, h 519 e Main
Fuller Thos, driver ,h 413 Park
*Fuller Wm, lab, h 835 Jennings
Fuller Wright, mill wkr, h 409 Holmes

G

Gaines Thos, engnr C & W C Ry, bds 208 n Harper
Gallagher Jas K, contr, h 310 Sitgreaves
*Gamble Jefferson (Dora), lab, h 303 s Caroline
*Garlington Albert (Ethel), barber Saml Rice
*Garlington Ariana, h 342 e Main
*Garlington Cauley, lab, h 441 Railroad
Garlington Creswell (Elizabeth J), farmer, h 735 e Main
*Garlington Dunk (Ada), painter, h 708 Jersey
*Garlington Emma A, dressmkr 342 e Main, h same
Garlington Gilbert, lab, bds 1 Martin pl
*Garlington Hannah, laund, h 411 Green
*Garlington Heywood, painter, h 441 Railroad
*Garlington Jas, h 521 River
*Garlington Jno, h 722 Jersey
Garlington Jno Y (Mary J), h 220 n Harper
*Garlington Lanford (Minnie), emp Laurens W & L Dept, h 743 w Hampton
*Garlington Marcus, lab, h (r) 1348 s Harper
*Garlington Sister, h 441 Railroad
Garlington Stobo D (Mary), h 220 n Harper
*Garlington T R & W P, billiards and pool, 105 n Harper
*Garlington Thos R (T R & W P Garlington), h 342 e Main
*Garlington Wm (Beulah), porter J C Burns & Co, h 356 Green
*Garlington Wm, lab, h 748 e Main
*Garlington Wm Jr, mill wkr, h 748 e Main
*Garlington Wm P (T R & W P Garlington), and bootblack 122 w Laurens, h 342 e Main
*Garlington White (Harriett), h (r) 735 e Main
*Garrett Amelia, dom, h 537 Washington
*Garrett Andrew (Susan), lab, h (r) 529 n Harper
*Garrett Anna, dom, h 770 w Hampton

BENJAMIN & COPELAND
Cabinet Makers, Upholsterers and General Repairers
Enterprise, Near Musgrove :: CLINTON, S. C.
PHONE 21

J. B. POOLE SIGN COMPANY
Builders, Designers and Painters of SIGNS
J. B. POOLE, Manager Out-Door Advertising
Long Distance Phone 693 Greenville, S. C.

203 E. Main St. **J. H. SULLIVAN** Phone 19
WHOLESALE AND RETAIL DEALER IN
GENERAL MERCHANDISE
Heavy Groceries a Specialty Large stock always on hand at lowest prices

Patronize Directory Advertisers

Garrett Anna W, wid Wm H, h 427 w Main
*Garrett Berry (Parthenia), lab, h 625 Green
*Garrett Carrie, h 218 n Caroline
Garrett Chas H (Lillie), emp Watts Mills, h 36 Smyth
*Garrett Clara, laund, h (r) 529 n Harper
*Garrett Fred (Marie), packer, h 770 w Hampton
Garrett Ford P, foreman, h 306 Holmes
Garrett Geo W (Vida), woodwkr W B Bramlett & Son, h 711 n Harper
Garrett Guy S Mrs, h 213 w Main
***GARRETT J ALLEN**, carpenter and builder 603 River (lock box 242), h same (see back fly B)
*Garrett Jno, lab, h 521 Green
Garrett Jonas M (Corrie), carp, h 11 Lucas av, Watts Mills
*Garrett Lizzie, dom, h 545 n Harper
Garrett Mary C, wid Youny Y, h 306 Holmes
Garrett Maxey (Laura), mchst Watts Mills, h 29 Lucas av
*Garrett Saml (Carrie), lab, h 821 w Hampton
*Garrett Savannah, dom, h 6 Martin pl
*Garrett Stobo H (Mary), driver, h 320 n Caroline
*Garrett Thos J (Kittie), clk J S Hunter, h 315 Silver
Garrett Vida Mrs, tchr Watts Mills Schl, h 711 n Harper
Garrett Ward B (Hattie), carp, h 12 Hammett, Watts Mills
*Garrett Wm (Mary), driver, h (r) 544 w Main
*Gary Jno (Dollie), lab, h 522 River
*Gary Joshua (Lidie), lab, h 302 Green
*Gary Lawyer, baker J S Bennett
*Gary Thos, driver J S Bennett
*Gaskill Griffin (Amelia), carp, h 718 w Hampton
Gasque Chas H, frt agt C N & L and C & W C Rys, h 633 Sullivan
Gasque Chas H Jr, clk C & W C Ry, h 633 Sullivan
*Gaston Griffith, driver C H Duckett
Gaultney Ella Miss, mill wkr, h 332 Park
Gaultney Lucinda D, wid Elbert, h 332 Park
George J S, planter, h County
*Gibbs Edwd, lab, h 218 n Caroline
Giles Cleveland (Lizzie), mill wkr, h 520 Davis
Giles Hurst, mill wkr, h 412 Jackson
Giles Jesse (Susan), mill wkr, h 412 Jackson
Giles Lewis, mill wkr, h 412 Jackson
Giles Rowe, mill wkr, h 412 Jackson
Gilkerson Annie Miss, h 208 n Harper

LAURENS TRUST CO. Agents for all kinds of REPUTABLE
Insurance, Life, Fire, Casualty (Accident & Health)
Be sure and see our Mr. J. F. Tolbert, (the recognized insurance man of the county) when in need of insurance of any kind
PHONE 308

FOR GARDEN SEEDS, RING UP
THE LAURENS DRUG COMPANY
Todd Block Phone 75

GILKERSON HOUSE, select boarding, 208 n Harper—phone 181, W H Gilkerson propr (see p 8)
Gilkerson Jno L, yd mstr C & W C and C N & L Rys, h 208 n Harper
Gilkerson Julia S Miss, h 208 n Harper
GILKERSON WM H (Julia A), propr Gilkerson House, h 208 n Harper—phone 181
Gilkerson Wm H Jr, condr C & W C Ry, h 208 n Harper
Gilkerson Yancy S, slsmn, h 208 n Harper
Gillespie Gregg, emp Watts Mills, h 5 Sirrine
Gillespie Jno (Fannie), emp Watts Mills, h 5 Sirrine
Gillespie Robt A (Dessie), pressing club 20 Smyth, Watts Mills, h same
Gilliam Amos S, emp Watts Mills, h 9 Beattie
*Gilliam Edwd (Mary), lab, h 667 River
Gilliam Harriett, wid Berry, h 9 Beattie, Watts Mills
Gilliam J McClaskey (Nellie), emp Watts Mills, h 9 Beattie
*Gilliam Jas (Mamie), lab, h 589 Mills
Gilliland Elizabeth, wid Jos, h 9 Beattie, Watts Mills
Glenn H Paul (Sallie), emp Watts Mills, h Church cor Spring
*Glenn Prince S, blksmith D E Barnett, rms 105 e Hampton
Godfrey Claude, emp Watts Mills, h 3 Smyth, same
Godfrey Clyde (Dollie), emp Watts Mills, h 3 Smyth, same
Godfrey David B (Dora), driver Standard Oil Co, h 446 Wilson
Godfrey Jas O (Nannie), emp Watts Mills, h 21 Simmons
Godfrey Jno C (M Elizabeth), carp, h 438 Wilson
Godfrey Otis (Lelia), emp Watts Mills, h 13 Simmons
Goff Wm M (Stella), mill wkr, h 442 Fleming
*Goins Annie, tchr, h 750 Jersey
*Goins David (Minnie), lab, (r) 209 w Laurens
Golden J Hampton (Martha), mill wkr, h 495 Fleming
Golden Jacob M (Dora L), clk Owings & Owings, h 255 Gordon
Golden Myrtle Miss, h 495 Fleming
*Golden Nettie, dom, h 211 Mills
*Golden Thos (Hattie), carp, h 302 n Caroline
Goodman J M, magistrate Hunter twp, res Mountville S C
*Goodman Wm, driver J W & R M Eichelberger, h 626 Gray
*Goodwin Rufus, porter Whitner & Torrence
*Goodwin Zacharius, hostler Childress Live Stock Co
Gosnell Jackson (Jane,) mill wkr, 229 Holmes
Gosnell Walter H (Ola), foreman, h 214 Oak

FOR A SQUARE DEAL, GO TO
THE VARIETY STORE
For Dry Goods, Notions, Shoes, Etc.
Our Goods and Prices are the Best
CLINTON, S. C.

J. H. BOYD & CO. PLUMBING and HEATING
Phone 240 117 W. Public Square

S. M. and E. H. WILKES & COMPANY
FURNITURE, STOVES AND CROCKERY
LAURENS, S. C. Phone No. 58

The Copeland-Stone Co.
CLINTON, S. C.

High Grade Clothing Shoes Hats Dry Goods Etc.

Phone 47

Graham Warren D (Janie), engnr, h 510 Sullivan
*Grant Frances, h 547 n Harper
Grant H H, propr Dreamland, bds Hotel Winona
*Grant Jno, porter Palmetto Drug Co
*Grant Mamie L, dressmkr 549 n Harper, h same
*Grant Minnie, dom, h 445 Madden
Graves Lelia Miss, mlnr J C Burns & Co, bds 226 w Laurens
*Gray Abner (Isabella), bricklyr, h 609 River
GRAY ALBERT DIAL (Lillian), (R C Gray & Co), h 836 s Harper—phone 21
*Gray Blufard, lab, h 311 River
GRAY H DOUGLAS (Lucile), (Gray & Easterby), and (Southern State Lumber Co), h 616 s Harper—phone 265
Gray Hattie D Miss, h 257 w Main
Gray Hugh E (Susie), h 115 Martin
*Gray M Pinckney (Mary), barber and shoemkr, 139 e Lauren, h 122 Charlton
GRAY R C & CO (R C, A D and W L Gray), grocers, vehicles, coal, hay, grain, feed, cotton, fertilizers, etc, 108-116 Sullivan—phone 137 (see top lines)
GRAY ROBT C (R C Gray & Co), h 257 w Main
Gray Susie G Miss, h 115 Martin
Gray Walter S, h 615 Sullivan
GRAY WM L (Mary D), (R C Gray & Co), and (Laurens Hdw Co), h 257 w Main—phone 135
Gray Willou Miss, h 257 w Main
GRAY & EASTERBY (H D Gray, E D Easterby), lumber, building material, etc, 307 s Harper—phone 72 (see bottom lines)
*Green Jas (Nancy), lab, h (r) 756 w Main
Green Lewis J (Nancy), canvasser, h 18 Simmons, Watts Mills
Gregory Geo W, mill wkr, h 420 Cedar
Gregory Jas, loomfixer, bds 439 Fleming
Gregory Laurence G (Gertrude), carp, h 420 Cedar
Gregory Walter J, mill wkr, h 420 Cedar
Gregory Wm J B, mill wkr, h 420 Cedar
Gresham Edwin B (Gresham & Bates), res Charlotte N C
Gresham & Bates (E B Gresham, W M Bates), proprs Union Station Dining Room, Union Station
*Griffin Amelia, dom, h 1318 s Harper
*Griffin Arthur, lab, h 545 n Harper
*Griffin Jeremiah (Matilda), lab, h 228 Dewey av

H. TERRY Outfitter to Men, Women and Children
"The Store That Saves You Money"
101 W. Public Sq. LAURENS, S. C.

Hackney & Moale Co.

Printers and Binders

WE are the Printers and Binders of this Directory —We are prepared to print anything from a dodger to a daily paper—We use Linotypes in our composing room, which cast new type for each job—We have a full line of linen finish bond paper—envelopes to match; other papers we carry are Cranes, Old English, Deerfield Bond, H. & M. Bond and the best grades of ledger paper.

We operate in our press room two cylinders and five jobbers—Also a folder, stitcher and ruler—With such an equipment, backed by the very best and most experienced workmen, we feel confident that you will realize that you run no risk in placing orders with us.

Book Binding

We have, in connection with our printing office, a thoroughly equipped Bindery; we solicit orders for loose leaf ledgers, cash books, special ruling and all kinds of binding—Send us your magazines, law books, Bibles and old books that you wish re-bound—We do as good work as you can get anywhere.

12 and 14 Lexington Ave, Telephone 181

ASHEVILLE :: NORTH CAROLINA

Hackney & Moale Co.

Stationers and Booksellers

VERYTHING for the office—We are agents for Eaton, Crane & Pike's celebrated correspondence papers—We Carry all the new novels, and sell at 10 per cent less than publisher's prices—We sell and push the Waterman Ideal Fountain Pen, because we believe it to be the best on the market. We carry a full line of Rhododendron souvenirs, also novelties of every description; visitors will be especially interested in this department—We carry a greater variety of Souvenir Post Cards than all other dealers combined, having on hand from half a million to a million at all times.

Typewriters and Supplies

We sell new and re-built typewriters, all kinds of typewriter supplies, School Books and School Supplies; take orders for engraved and embossed stationery, wedding invitations, announcements, etc.

Filing Devices, Sectional Book Cases, Etc.

We are agents for the Yawman & Erbe Filing Cabinets, and all kinds of office furniture and devices.

We are agents for the celebrated Gunn and Macey Sectional Bookcases, which we consider the two best makes on the market.

3 West Pack Square **Telephone 242**

ASHEVILLE :: NORTH CAROLINA

NICHOLS & ROPER
Building Material, Paints, Oils, Varnishes, Lime
Plaster, Brick and Cement
Phone 81 220 S. Harper

*Griffin Wm (Sena), lab, h 638 Conway av
Griffin Wm J (Janie), emp Watts Mills, h 21 Copeland
*Griffin Wm L (Mary), carp, h 232 Dewey av
Griffin Wm W (Minnie), emp Watts Mills, h 9 Simmons
Gritton Henry B, veterinarian 219 e Main, h 616 Chestnut
*Gross Frank (Mattie), lab, h 662 Gray
Grubbs Ellard (Ola), emp Watts Mills, h 2 Copeland
Grubbs Perry (Eva), emp Watts Mills, h 9 Lucas av
Guinn Clarence E (Daisy), mill wkr, h 496 Fleming
Guinn Wm (Floy), emp Watts Mills, h 29 Smyth
Gunner Jas (Marietta), mill wkr, h 416 Pine

H

HACKNEY GEO L, pres Knoxville Directory Co, res Lexington N C
HACKNEY & MOALE CO, printers and bookbinders, Asheville N C, P R Moale pres, A E Swayne v-pres
*Hailstock Isham (Rachel), lab, h 842 Jennings
*Hailstock Peter (Hannah), lab, h 816 Jennings
*Hailstock Peter Jr (Lelia), lab, h 816 Jennings
*Hair Augustus, presser S W Sullivan, h Burns av nr Hampton
Hairston Chas L (Lidie), mill wkr, h 608 Park
Hall Brady, emp Watts Mills, h 2 Simmons
Hall Etta Miss, emp Watts Mills, h 2 Simmons
Hall Jno, emp Watts Mills, h 2 Simmons
Hall Roland (Lillie), emp Watts Mills, h 2 Simmons
Hall Saml, emp Watts Mills, h 2 Simmons
Hall Victoria, wid Robt, h 2 Simmons, Watts Mills
*Hamilton Wm (Cora), lab, h 909 Sullivan
Hammett Andrew B (Ola M), foreman Watts Mills, h 17 Simmons
Hammett Clarence L (Maggie), agt Life Ins Co of Va, h 318 Laurel
*Hampton Geo, lab, h 836 Jennings
*Hampton Mary, dom, h 836 Jennings
Hanna Wm (Ella), emp Watts Mills, h 9 Copeland
*Hansboro Edwd (Lydie), gardener, h 142 e Hampton
Harden Cora Miss, mill wkr, h 414 Park
Harden Mary, wid Jno, h 229 Gordon
*Hardy Effie, laund, h e Main extd
*Harper Calvin H (Mary), janitor Palmetto Bank, h 609 Jersey

M. S. BAILEY & SONS
Clothing for Men, Youths, Boys and Children
"Alco" System Clothes for Men
CLINTON, S. C.

FLEMING BROS. 121 W. Public Sq. Phone 27
Diamonds, Watches and Jewelry, Cut Glass, Silverware
LAURENS :: SOUTH CAROLINA

WHEN IN NEED, THINK
PALMETTO DRUG COMPANY
PHONE 78 Drugs, Books, Toilet Articles LAURENS, S. C.

Prescriptions a Specialty
The Clinton Pharmacy, Inc.
Pure Drugs, Toilet Articles, Stationery
Clinton, S. C.
Phone No. 1

Harrington Edwd C, h 325 Park
*Harris Arthur, lab, h 336 Price
*Harris Chas (Mary), lab, h 661 Gray
*Harris Clara, dom, h 105 e Hampton
Harris Lida Miss, h 321 Laurel
Harris Pascal J (Leathey), trav slsmn, h 330 n Harper
*Harris Robt (Eliza), driver 336 Price
*Harris Robt, presser, h 105 e Hampton
*Harris Thos, emp Watts Mills, h Irby nr Lucas av
*Harris Wm (Louvenia), lab, h 138 Holmes
*Harris Wm (Lillie), lab, h 334 Green
Hart Cornelia S Miss, h 606 w Main
Hart Lila E Miss, tchr City Schls, h 203 w Main
Haskell Alex C (Laura), supt Laurens Cotton Mills, h 579 e Main
Hawkins W Eugene (Carrie), mngr Laurens Cotton Mills Store, h 443 e Main
Hawkins Zion (Mamie), emp Watts Mills, h 8 Smyth
Hayden Jno J (Ella L), emp Watts Mills, h 4 Simmons
Hayden Ralph, emp Watts Mills, h 4 Simmons
Headley Kittora, wid Wm, h 910 w Main
Heaton A Warren (Mary), emp Watts Mills, h 23 Simmons
Heaton Berry H (Mary), shoemkr 20 Lucas av, Watts Mills, h 7 Sirrine, same
Heaton Jno (Ida), emp Watts Mills, h 24 Simmons
Hellams Jno W (Lillie), barber 449 Fleming, h 419 same
Hellams Mattie Miss, h 430 Church
Hellams P M, magistrate Dials twp, res Gray Court S C
*Hellams Walter (Hattie), lab, h 462 Madden
Hellams Wm (Fannie), emp Watts Mills, h 24 Copeland
Hellams Wm, mill wkr, h 411 Jackson
Hellams Yancy C (Emma), h 430 Church
*Henderson Casper (Rose), lab, h w Main extd
Henderson Frank M, clk, h 1348 s Harper
Henderson J Copeland, clk, h 1348 s Harper
Henderson J W Jr (Maude L,) slsmn Davis-Roper Co, h 208 s Caroline
Henderson Jas W (Alice), mngr M & F Bonded Warehse, h 1348 s Harper
Henderson Jno, mill hd, bds 439 Fleming
Henderson Jno H (Sallie), supt of streets, h 318 Laurel
Henderson Ludie T, clk Kennedy Bros, h 1348 s Harper
Henderson Maude L Mrs, mlnr Davis Roper Co, h 208 s Caroline

L. B. BLACKWELL Job Printing Exclusively
125 E. Main St.
LAURENS, S. C.
PHONE - 28

Make our Bank your Bank We make liberal loans to our depositors consistent with safety

Enterprise Bank

C. H. ROPER, Cashier N. B. DIAL, President

Henderson Sarah P Miss, h 1348 s Harper
*Henry Andrew (Early J), driver J C Shell & Co, h 360 Green
*Henry Geo (Katie), well digger, h 737 Jersey
*Henry Laura, dom, h 106 w Hampton
*Henry Maggie, laund, h 626 Gray
*Henry Wm (Maggie), porter Laurens Cotton Mills, h 704 Jersey
Hicks Catherine Mrs ,h 325 Park
HICKS CHAS H (Effie), (J F Hicks & Son), and postmaster, h 208 w Main—phone 89
Hicks Harlow B, wid Jesse, h 606 s Harper
Hicks J Edd (J F Hicks & Son), h 204 s Harper
Hicks J F & Sons (J F, J A, C H and J E), livery, 111 w South
Hicks Jas E (Sarah J), (J F Hicks & Son), h 204 s Harper
Hicks Jno, emp Watts Mills, h 20 Wallace
Hicks Jno A (J F Hicks & Sons), office 111 w South
Hicks Lucile Miss, h 606 s Harper
Hicks Shirley C Miss, student, h 606 s Harper
Hiden Warren M (Ella), foreman, h 204 Mills
HIERS LONNIE O, agt Southern Express Co, bds 208 n Harper—phone 181
*Higgins Clarence, driver J M Philpot, h 830 Jennings
*Higgins Delia, laund, h 721 Gray
*Higgins Emma, dom, h 309 Gordon
*Higgins Henry (Caroline), bricklyr, h 830 Jennings
*Higgins Ludy (Higgins & Irby), h 303 n Caroline
Hill Aaron E (Janie), trav slsmn, h 908 Chestnut
Hill Addie, wid W Preston, h 309 Simpson
*Hill Andrew (Susan), porter Hotel Sullivan, h 225 w Hampton
*Hill Carrie, 325 Green
*Hill David (Louise), driver S M & E H Wilkes & Co, h 312 Silver
*Hill Harrison, emp C & W C Ry
Hill Hugh W, carp, h 309 Simpson
Hill Jno O, engnr C & W C Ry, h 421 Pluss ct
Hill M Alice Miss, h 309 Simpson
Hill Nathan (Lizzie), emp Watts Mills, h 18 Smyth
*Hill Susan, emp, Hotel Sullivan, h 225 w Hampton
Hill W Eugene, weaver, h 309 Simpson
Hilson Wm (Connie), emp C & W C Ry, h 602 Jersey
Hodge Benj (Annie), bricklyr, h 219 Mills

J. WADE ANDERSON

ANDERSON & BLAKELY

REAL ESTATE, RENTING, LOANS
INSURANCE AND INVESTMENTS

A. ROSS BLAKELY

No. 112 S. Harper St. Laurens, S. C.

Gray & Easterby PHONE - 72

Dealers in Lumber, Sash, Doors, Blinds, Shingles, Laths and Mouldings

307 S. HARPER LAURENS, S. C.

Phone 137 **R. C. GRAY and COMPANY** For Your
GROCERIES, COAL, HAY, GRAIN AND FEED
116 SULLIVAN ST., LAURENS, S. C.
COTTON VEHICLES FERTILIZERS

We make Massive Memorials or plain head stones with equal care, no charge for lettering. Woodmen jobs a specialty
Clinton Marble & Granite Works
J. C. SMITH, Propr. Phone 54 CLINTON, S. C.

Hodge Jas L (Nancy), slsmn, h 740 Sullivan
Holder W Henry (Nivia), agt Standard Oil Co, bds 226 w Laurens
*Holland Mary, cook, h 111 e Hampton
*Holliday Edwd (Eula), driver, h 356 Green
*Holliday Wade (Maggie), lab, h 704 Gray
Hollingsworth Allie Miss, clk J C Burns & Co, h 226 Gordon
Hollingsworth Jacob (Florence), mill wkr, h 419 Jackson
*Holman Emeline, h 315 n Caroline
Holmes Street Methodist Ch, Holmes cor Pine, Rev J C Davis pastor
Holt Jas L (Nannie L), emp Watts Mills, h 27 Smyth
Holt M Jos (Ida), emp Watts Mills, h 6 Beattie
HOME BUILDING & LOAN ASSN, 111 e Laurens; E P Minter pres, C H Roper sec-treas
HOME TRUST CO, 111 e Laurens; N B Dial pres, C H Roper sec-treas
Hondros Jas (Central Cafe), rms 117½ e Laurens
Hondros Thos (Central Cafe), rms 117½ e Laurens
*Hood Harry (Lula), lab, h 314 Caroline
*Hood Saml (Lillie), lab, h 805 Sullivan
*Hood Thos (Mima), lab, h 310 s Harper
HOTEL SULLIVAN, 111 w Public Sq, opp Court House—phone 67, C P W Sullivan propr (see p 2)
Hotel Sullivan Barber Shop, 111 w Public Sq, T L Moge propr
HOTEL SULLIVAN CIGAR STAND, Hotel Sullivan, C P W Sullivan propr
Hotel Winona, 255 e Main; Mrs M Z Balentine propr
*Howard Jno, driver Gray & Easterby
Huchingson Benj M (Mary E), condr, h 834 e Main
Huchingson Julia Miss, h 834 e Main
Huchingson Lennie Miss, h 834 e Main
Huchingson Mildred Miss, h 834 e Main
*Hudgens Allen (Corrie), lab, h 106 w Hampton
Hudgens Ambrose L, clk R E Copeland, h 1010 Chestnut
Hudgens Arthur L (Josie), founder and machinist, 311 Sullivan, h 405 s Harper
Hudgens Bessie E, tchr, h 1010 Chestnut
*Hudgens Calvin, waiter Hotel Sullivan, rms 107 e Hampton
Hudgens Eugene S (Laura), (Bolt & Hudgens), h 606 Chestnut
*Hudgens Fred (Lillian), lab, h 751 w Hampton

Laurens Steam Laundry
Up-to-date work
Specials Laundered and Returned same day Phone 60

THE PEOPLES LOAN & EXCHANGE BANK
OLDEST BANK IN THE COUNTY Give us your account
C. W. Tune, Cashr. W. A. Watts, Pres. Laurens, S. C.

Hudgens J Nathan (Carrie), v-pres Laurens Glass Works and trav slsmn, h 628 s Harper
Hudgens Jno H, slsmn Laurens Hdw Co, h 1010 Chestnut
Hudgens Jno M (Mary), magistrate 106½ e Main, h 1010 Chestnut
Hudgens Nannie K Miss, h 329 Sullivan
*Hudgens Queen, dom, h (r) 409 Farley av
Hudgens R Roy, mchst W P Hudgens, h 817 s Harper
Hudgens Robt H, mngr Southern Cotton Oil Co and cotton ginner, 311 Sullivan, h 329 Sullivan
*Hudgens Rosa, cook 515 Sullivan
*Hudgens Rosa B, h 109 e Hampton
*Hudgens Sallie, laund, h 109 e Hampton
*Hudgens Shadrach (Cornelia), carp, h 334 Cemetery
Hudgens W H & Co (J A P Moore, W H Dial, W H Hudgens), gros, 114 w Main
*Hudgens Wm (Mattie), lab, h 317 Saxon
Hudgens Wm H (Laura), (W H Hudgens & Co), h 204 Academy
Hudgens Wm P (Mittie), automobiles and supplies, 107 e Laurens, h 817 s Harper
Huff Augustus (Mamie R), fertilizers, 103½ s Harper, h 520 w Main
Huff Gladys Miss, h 520 w Main
*Huff Kate, dom, h 736 w Hampton
Hughes Bruno (Othello), emp Watts Mills, h 2 Copeland
Hughes Crawford, mill hd, h 216 Mills
Hughes Eliza, wid Levi, h 216 Mills
Hughes Geo (Emily), farmer, h 31 Lucas av, Watts Mills
Hughes Jno P (Mary), fireman, h 138 Mills
Hughes Minnie, wid Virgil, h 15 Lucas av, Watts Mills
Hughes Rolfe E (Harriett), phys 112½ w Main, h 322 n Harper
Hughes Saml W (Alma), clk Laurens Mercantile Co, h 429 Church
*Humbert Emma, dom, 211 n Caroline
Humbert H B, county supervisor and city engnr, h 830 w Main
Humphries Berry K (Laura), mngr Caine & Pitts Furn Co, h 622 s Harper
Hunter Bruno D (Matilda B), mill wkr, h 420 Jackson
Hunter Deborah D Miss, mill wkr, h 420 Jackson
*Hunter Emanuel, lab, h 603 River
*Hunter Fletcher, blksmith G W Whitten, h 225 w H'ton

BENJAMIN & COPELAND Rubber Tires Applied to any Vehicle
Clinton, S. C.
Phone 21
J. E. BENJAMIN
R. E. COPELAND

BUILDERS, DESIGNERS AND PAINTERS OF
Out-Door Advertising SIGNS Long Distance Phone 693
J. B. POOLE SIGN COMPANY Greenville, S. C.

J. W. & R. M. EICHELBERGER DEALERS IN COAL AND WOOD
Brick, Lime, Cement and Crushed Stone
Drayage a Specialty Prompt and Reliable Service Long Distance Phone 33

Patronize Directory Advertisers

*Hunter Geo (Charlotte), emp C & W C Ry, h 286 Lee
*Hunter Harrison (Malinda), eating hse, 111 n Harper, h 718 e Main
*Hunter Hattie, laund, h 603 River
Hunter J Mills (Hunter & Co), rms 427 n Harper
*Hunter Jas (Lola), emp C & W C Ry, h 543 Washington
Hunter Jas H, mill wkr, h 420 Jackson
*Hunter Jno (Ella), bricklyr, h 657 Gray
*Hunter Josiah S (Addie L), gro 106 w Laurens, h 802 Sullivan
*Hunter Laura, laund 234 Williams
Hunter Lawrence H, mill wkr, h 420 Jackson
*Hunter Lillie, h 225 w Hampton
Hunter M Hampton (Mary J), (Hunter & Co), h 427 n Harper
*Hunter Robt (Lizzie), mill wkr, h 581 e Main
*Hunter Sallie, dom, h 407 w Hampton
*Hunter Thos (Carrie), driver, h 236 Williams
*Hunter Washington (Laura), driver J M Philpot, h 805 Jersey
*Hunter Weyman, porter Hotel Sullivan Barber Shop, h 603 River
*Hunter Wm (Eliza), emp Laurens Ice Factory, h 553 Washington
Hunter Wm W (Emma), emp Watts Mills, h 19 Simmons
Hunter & Co (J Mills, M H Hunter and J W Ferguson), gros, 127 e Main

I

Inman Jno H, clk R W Willis, h 920 s Harper
*Irby Addie, h 232 Hance
*Irby Alma, dom, h 612 Gray
*Irby Amy, cook, h 340 Cemetery
*Irby Beulah, h 310 n Caroline
*Irby Chas (Higgins & Irby), 127 n Harper
*Irby Dallas, lab, h 611 Sullivan
*Irby Daucious (Grace), plstr, h 226 Hance
*Irby Edwd, lab, h 340 Cemetery
*Irby Harrison (Elizabeth), lab, h Irby nr Lucas av
*Irby Jane, laund, h (r) 213 e Main
*Irby Laura, h 212 n Caroline
*Irby Lee (Dicey), driver, h 666 River
*Irby Lucy, dm 724 w Hampton

LAURENS TRUST CO. REAL ESTATE and RENTAL AGENTS
CITY AND SUBURBAN PROPERTY
LOANS NEGOTIATED
Farms and Timber Lands Phone 308

"GET IT AT"
THE LAURENS DRUG COMPANY
Todd Block THE REXALL STORE Phone 75

*Irby Margaret, cook, h 215 e Garrette
*Irby Phyllis, dom, h 843 w Main
Irby R Vance, planter, h 632 Irby av
*Irby Robt (Bessie), lab, h 921 Sullivan
*Irby Wm (Rosalie), lab, h s Harper extd
Irby Wm C Dr (Laura V), retired, h 632 Irby av
Irby Wm C Jr (Caroline S), (Irby & Sullivan), h s Harper extd
Irby ——, tinner Divver Bros, bds 113 s Caroline
Irby & Sullivan (Wm C Irby Jr and Jas H Sullivan), attys at law, 103½ w Main
*Irwin Jas, lab, rms 210 Dewey av
Isacoff David (Rebecca), tailor (r) 113 w Public Sq, h 225 w Laurens

J

*Jackson Geo (Effie), carp C H Duckett, h 238 Williams
*Jackson Mattie, h 552 Washington
*Jackson Mattie, h 814 Price
*Jackson Slaydell, h (r) 229 e Main
Jackson Turner B (Ida), mill wkr, h 211 Oak
*Jackson Wister (Anna), carp, h 724 Gray
*James Henry (Corrie), emp Watts Mills, h 15 Irby
*James Jas (Laura), lab, h 540 Washington
*James Martha, h 303 n Caroline
*James Narcissa, laund, h 217 Mills
*James Shad (Susan), lab, h 536 Washington
Jamison Amy Miss, mill wkr, h 447 Scott
Jamison Wm M (Alma), mill wkr, h 447 Scott
*Jefferson Richard (Mary), fireman, h 235 Hance
*Jefferson Selina, cook, h 264 w Hampton
Jernigin Wm H, police, h 562 Conway av
Jesse Emmett G (Maude), foreman Watts Mills, h 3 Lucas
*Johnson Albert (Senia), emp Watts Mills, h 12 Irby
*Johnson Benj (Mary), farmer, h Fleming nr Conway av
Johnson Bettie, wid Saml, h 512 Park
Johnson C Columbus (Anna), loom fixer, h 245 Lee
*Johnson Callie, h 817 w Hampton
Johnson Chas C, mill wkr, h 512 Park
Johnson Clarence E, mill wkr, h 512 Park
*Johnson Edgar, emp J H Boyd & Co, h 817 w Hampton
*Johnson Guy, driver J S Machen & Co
Johnson Jno F (Viola), mill wkr, h 541 Fleming

THE VARIETY STORE
GENERAL MERCHANDISE
Groceries, Seeds, House Furnishing Goods, Etc.
Musgrove St. Clinton, S. C.

J. H. BOYD & CO. ANYTHING ELECTRICAL
Phone 240 117 W. Public Square

S. M. & E. H. WILKES & COMPANY
Furniture, Stoves and Crockery
LAURENS, S. C. Phone No. 58

THE COPELAND-STONE CO.
The Store That Satisfies
CLINTON, S. C.
Phone 47

*Johnson Maggie, cook, h 13 Irby, Watts Mills
*Johnson Natas W (Ada), lab, h 759 Jersey
*Johnson Noah (Lizzie), lab, h n end Harper
*Johnson Nora, dom, h (r) 1155 s Harper
*Johnson Thos (Malissa), mill wkr, h 637 Green
*Johnson Tuke, lab, 915 Sullivan
*Johnson Wm (Louisa), driver J W & R M Eichelberger, h 325 Mills
JONES BARNEY L, supt City Schools, rms 208 w Main
Jones Bertha Miss, mill wkr, h 626 Park
Jones Clifton (Cornelia), dentist 114½ e Main, h 522 s Harper
Jones David (Annie), mill wkr, h 441 Scott
Jones Furman F, mill wkr, h 434 Jackson
*Jones Henry, blksmith Jno Fowler
*Jones Mary, h 309 River
Jones Minnie, wid Pinckney, h 626 Park
Jones Mitchell W (Lula), mill wkr, h 434 Jackson
Jones Olynthia Miss, h 221 n Harper
Jones Pauline Miss, mill wkr, h 434 Jackson
Jones R Fleming (Brooks & Jones), and (A C Todd & Co), h 416 Chestnut
Jones Wm J (Louise F), planter, h 221 n Harper
Jones Willis E Miss, h 221 n Harper

K

Keegan Richard C (Jennie), bricklyr, h 515 Fleming
Kellett Jno W, magistrate Sullivan Township
Kelley Walter (Lula), emp Watts Mills, h 17 Copeland
KENNEDY BROS, grocers 122 e Public Sq—phone 41
KENNEDY BROS (C E and H S), funeral directors and embalmers 122 w Public Sq—phone 41 (see bottom lines)
KENNEDY CLARENCE E (Kennedy Bros), and pres Laurens B & L Assn, bds 203 w Main
Kennedy Hillary B (Nannie), (J O C Fleming & Co), h 406 Chestnut
*Kennedy Homer Rev, pastor Mt Pisgah Presbyterian Ch, bds 125 Franklin
KENNEDY HUGH S (Corrie), (Kennedy Bros), h 509 e Main
Kennedy Jno (Mary), emp Watts Mills, h 10 Simmons
Kennedy Lewis, emp Watts Mills, h 23 Copeland

H. TERRY Dry Goods, Notions, Millinery
Ladies' and Children's Shoes
Clothing a Specialty
101 W. Public Sq. LAURENS, S. C.

NICHOLS & ROPER
Shingles, Laths, Lumber, Sash, Doors, Blinds
Phone 81 LIME and CEMENT ALL KINDS OF PAINTS 220 S. Harper

*Kennedy Nannie, dressmkr 769 w Hampton, h same
Kennedy Wm C (Rose A), emp Watts Mills, h 23 Copeland
Kennedy Wm M, emp Watts Mills, h 19 Lucas av
Kerr Victor H, mill wkr, h 421 Scott
Kerr Wm H Jr, clk C & W C and C N & L Rys, bds 208 n Harper
King Edwd, driver B M Cannon, bds 415 Holmes
King Fred, mill wkr, h 216 Oak
King Guy E (Agatha), mill wkr, h 239 Oak
King Luther (Allie), mill wkr, h 464 Pickens
*King Mouse (Willie), lab, h 738 e Main
King Robt C (Mary), mill wkr, h 421 Scott
King Wm F (Julia), mchst, h 216 Oak
King Wm R, mill wkr, h 406 Jackson
King Wm W (Mary), mill wkr, h 406 Jackson
Kirby D Newton (Mary I), mill wkr, h 425 Mills
Kirby J Luther, emp Watts Mills, h 6 Smyth
Kirby Jno R (Mattie), mill wkr, h 233 Park
Kirby Jos, emp Watts Mills, h 9 Sirrine
Kirby Letchender C, wid Robt, h Watts Mills
*Kirk Corrie, eating hse 125 n Harper, h 919 Dial
*Kirk Taylor (Lizzie), lab C & W C Ry, h 615 Jersey
Klugh Geo S (Kate), mngr Wm Ornduff, h 211 s Caroline
Knight Booth W (Ferguson, Featherstone & Knight), 117½ Public Sq
Knight Horace C (Nannie), farmer, h 630 Mills
Knights of Pythias Hall, 114½ e Main
KNOXVILLE DIRECTORY CO, Asheville N C; Geo L Hackney pres, Ernest H Miller sec-treas

L

Lake Thos D (N F), cotton broker, 110 s Harper, h w Main
Lambert Geo W (Alma), emp Watts Mills, h 25 Simmons
Lancaster Wm G (Balle & Lancaster), and bkkpr Enterprise Bank and notary 111 e Laurens, bds 208 n Harper
Landers Geo (Isabelle), emp Watts Mills, h 13 Beattie
Landreth A Harris (Mattie), emp Watts Mills, h 7 Beattie
Lanford J B, agt Metropolitan Life Ins Co
Langston Bettie M Miss, h 805 s Harper
Langston Burley H, clk Motes & Brownlee, res R F D 1
Langston Ethel L Miss, clk Davis-Roper Co, h 417 n Harper
Langston Eugene D (Sadie), watchmkr Fleming Bros, h 220 w Main

M. S. BAILEY & SONS
CLINTON, S. C.
Staple and Fancy Groceries
Everything The Best in its Line

FLEMING BROS. JEWELERS AND OPTOMETRISTS
OPTICAL GOODS EYES EXAMINED FREE
Phone 27 121 W. Public Sq. Laurens, S. C.

ICE CREAM
Let us make your Ice Cream. We guarantee pure. By gallon or brick.
Phone 78 YOUR ORDERS
PALMETTO DRUG CO. Laurens, S. C.

The Clinton Pharmacy, (Inc.)
The Corner Drug Store
Clinton, S. C.
Phone No. 1

LANGSTON J LEE (Nora S), member board of aldermen 2d ward, slsmn J H Sullivan and clerk Laurens Camp No 98 W O W, h 414 n Harper—phone 309
Langston Jno M (Ella), emp Watts Mills, h 7 Copeland
Langston Jno T, health inspr, h 805 s Harper
Langston Lloyd C, foreman, h 417 n Harper
Langston Marie Miss, student, h 417 n Harper
Langston Ruth C Miss, mlnr Switzer Co, h 417 n Harper
Langston Sadie Mrs, furn rooms 220 w Main, h same
LAURENS ADVERTIZER (The), 107½ e Laurens — phone 55, Advertizer Printing Co publrs (see p 3)
Laurens Bonded Warehouse 226 e South, J I Coleman mngr
LAURENS BONDED WAREHOUSE CO, office 111 e Laurens, N B Dial pres-treas
LAURENS BUILDING & LOAN ASSN, 111 e Laurens, C E Kennedy pres, C H Roper sec-treas
Laurens Cemetery, n Harper cor Hampton
*Laurens Cemetery (colored), e end Cemetery
LAURENS CHAMBER OF COMMERCE, 5 Enterprise Bank Bldg; H K Aiken pres, W R McCuen sec, S J Craig treas
Laurens City Water & Light Department, 225 Saxon; W H Crews supt
LAURENS CITY DIRECTORY, Piedmont Directory Co, owners and publrs, Asheville N C, Laurens Drug Co, local agts
LAURENS CITY OFFICIALS—
Chief of Fire Dept—C H Roper
Chief of Police—W H Bagwell
City Attorney—R E Babb
City Clerk and Treasurer—J H Peterson
City Engineer—H B Humbert
Health Officer—J T Langston
Light and Water Supt—W H Crews
Mayor—C M Babb
Supt of Streets—J H Henderson
LAURENS CITY SCHOOLS, office Graded School, w Laurens cor Church ,B L Jones supt
Laurens Cotton Mills, 463 Fleming; N B Dial pres, W S Montgomery treas-genl mngr, M Lamar Smith sec
Laurens Cotton Mills Store, genl mdse, 468 Fleming, W E Hawkins mngr
LAURENS COUNTY JAIL, 113 n Caroline, J D Owings sheriff

ENGRAVED CARDS
INVITATIONS
ANNOUNCEMENTS
Embossed Stationery
L. B. BLACKWELL
Phone 28 Laurens, S. C.
RUBBER STAMPS
PADS, STENCILS
STOCK CERTIFICATES
OFFICE SUPPLIES

Make our Bank your Bank
We pay interest in our Savings Department
Enterprise Bank
C. H. ROPER, Cashier
N. B. DIAL, President

LAURENS COUNTY OFFICIALS—
Auditor—J W Thompson
Coroner—R O Hairston
Probate Judge—O G Thompson
Sheriff—J D Owings—phone 121
Supervisor—H B Humbert
Treasurer and Tax Collector—R D Young

LAURENS DRUG CO (The), (H K Aiken and C M Miller) druggists 103 w Main—phone 75 (see top lines)

LAURENS GLASS WORKS, office 111 e Laurens; N B Dial pres-treas, J N Hudgens v-pres

Laurens Glass Works (plant), 552 Catherine, C H Pancoast mngr

LAURENS HARDWARE CO (W L Gray and J W Dunklin), farm implements, hardware, etc, 116 e Main—phone 128 (see back cover)

Laurens Ice Factory, (r) 269 e Main, W H McPhail propr

LAURENS LIBRARY ASSN, 1 Enterprise Bank Bldg; Mrs N V Simpson treas, Miss Mary Ferguson, librarian

Laurens Mercantile Co, 18 Lucas av, Watts Mills, H B O'Shields mngr

Laurens Mill Cemetery, Wilson cor Sumter

Laurens Mills Kindergarden, Holmes nr Fleming, Miss Fannie Mae Thames prin

LAURENS STEAM LAUNDRY, 315 e Main—phone 60; J W Creswell mngr (see bottom lines)

LAURENS TELEPHONE CO, 121½ w Public Sq, W R Richey pres and genl mngr

LAURENS TRUST CO, real estate and insurance, 116 s Harper;—phone 308 R A Cooper pres, M J Owings v-pres, C W Tune sec-treas (see bottom lines)

LAURENS VOLUNTEER FIRE DEPT, 126 e Public Sq, C H Roper chief

LAURENSVILLE HERALD (The), newspaper 106½ e Main

Lawrence R Lorenza (Mary), mill wkr, h 243 Gordon
*Lawson Edwd (Dolly), lab, 321 Price
Lawson J Thos (Mattie), emp Watts Mills, h 35 Smyth
Lawson Lou Mrs, h 413 Pluss Ct
Lawson T (Othello), foreman Watts Mills, h 129 Lee
*Leak Elisha (Kittie), carp, h w Main extd
*Leak T R (Adeline), lab, h 728 Gray
*Leak Thos C (Mariah), carp, h 352 Green

See Us Before Buying, Selling, Investing, Insuring or Renting
ANDERSON & BLAKELY
No. 112 South Harper St. :: :: Laurens, S. C.

307 S. Harper
GRAY & EASTERBY
LAURENS, S. C.
Building Material, Lime, Cement
Brick and Hard Plaster
Phone 72

R. C. GRAY & COMPANY
DEALERS IN
GROCERIES, FEED, FERTILIZERS, COTTON, VEHICLES, COAL
116 SULLIVAN LAURENS, S. C. PHONE 137

The CLINTON MARBLE and GRANITE WORKS
Italian Vermont and Georgia Marble and Granite
J. C. SMITH Propr.
CLINTON, S. C.
Phone 54

LEE ALISON, pres Advertizer Printing Co, bds 208 n Harper
LEE ARTHUR, sec-treas Advertizer Printing Co, bds 208 n Harper
Lee Chas H, emp Watts Mills, bds 2 Simmons
*Lee Henry (Mattie), lab, h 810 Price
Lee Jno G (Lessie), reed mkr Watts Mills, h 3 Beattie
Lee Mary, wid Wm, h 10 Wallace, Watts Mills
Lee Robt F (Grace), clk M T Owens, h Hammett, nr Lucas
Ledford Alice M Miss, mill wkr, h 431 Fleming
LEDFORD JOEL T (Janie E), (Franks & Ledford), h 431 Fleming
Ledford Jos (Ada), mill wkr, h 401 Mills
LEM YING, chinese laundry, 110 Sullivan, h same (see p 8)
Leopard Sallie E, wid Marion, h Hammett nr Lucas av, Watts Mills
Lewis Jas B, mill wkr, h 312 Pickens
Lewis Jno D (Emma), mchst, 312 Pickens
Lewis Jno W, mill wkr, h 312 Pickens
LIFE INSURANCE CO OF VA, 112½ w Main, B C Crisp asst supt
Linder Clarence B, emp Watts Mills, h 1 Beattie
Linder Thos B, h 1 Beattie, Watts Mills
Lindley J H & Son (J H and W H), blksmiths (r) 219 e Main
Lindley Jas R (Mary), farmer, h 271 Gordon
Lindley Jos H (Mary F), (J H Lindley & Son), h 267 Gordon
Lindley Ruth, wid Henderson, 267 Gordon
Lindley Wm H (Amanda), (J H Lindley & Son), h 236 Simpson
Lipscomb Gertrude Miss, mlnr Switzer Co, bds 208 n Harper
*Little Henry, lab, h Augusta nr Washington
Little Ina B Miss, h 328 Laurel
Little J Randolph (Mary W), condr, h 328 Laurel
Little J Randolph Jr, student, h 328 Laurel
Little Job H, student, h 328 Laurel
Little May O Miss, stengr, h 328 Laurel
*Little Ola, laund, h 822 Price
Little Roy A, printer Laurens Advertizer, h 328 Laurel
*Lloyd Wm (Bridie), lab, h 121 Garrette
Lucas Bank (The), 16 Lucas av, Watts Mills, J Adger Smyth Jr pres, Thos I Swygert cashr

KENNEDY BROS.
Grain, Hay, Flour and Feed, Tea, Coffee, Spices, Pickles
Canned Goods, Tobacco and Cigars
PHONE 41

THE PEOPLES LOAN & EXCHANGE BANK
LAURENS, SOUTH CAROLINA
Old, Safe and Reliable
Capital - $100,000.00
Surplus and Profits $100,000.00

Lucas Cora, wid W Ernest, h 14 Lucas av, Watts Mills
Luke Johnnie Miss, h 407 Pluss Ct
*Lupie Jas, lab, h 316 Cemetery
*Lupie Nathan (Texanna), bricklyr 823 Jennings
*Lupie Pinckney (Janie), bricklyr, h 316 Cemetery
*Lupie Saml, plstr, h 316 Cemetery
*Lupie Wm (Agnes), bricklyr, h 348 Price
Lurey Jacob, shoemkr 123 e Laurens, bds 222 Burns av
*Lyles Clarence (Mamie), baker J S Bennett, 217 n Caroline
LYNCH JNO L, solr Piedmont Directory Co, res Phila Pa
Lynch Lloyd (Susan), carp, h 315 Mills

Mc

McCall L Hutner (Ellen), slsmn Caine & Pitts Furn Co, h 112 Hance
McCarley Hessie Miss, stengr Davis-Roper Co, h 628 s Harper
McCarley Jas M, retired phys, bds 902 Chestnut
McCarley Macie Miss, tchr, h 628 s Harper
McClenney M Thos (Elsie), slsmn S M & E H Wilkes & Co h 708 Sullivan
*McClintock Beulah, h (r) 112 w Laurens
*McClintock Eula, h (r) 112 w Laurens
*McClintock Jas (Willie O), hd waiter Hotel Winona, h 315 n Caroline
*McClintock Martha, dom, h 625 Jersey
*McClintock Sula, dom, h (r) 112 w Laurens
*McClintock Wilma, dom, h 625 Jersey
McCord Cora F Mrs, propr McCords Studio, h 912 s Harper
McCord Luther A (Cora F), pianos and organs 108½ e Public Sq, h 912 s Harper
McCord's Studio, photogrs, 108½ e Public Sq, Mrs Cora F McCord propr
*McCoy Douglas W, carp 576 e Main
*McCoy Noah J (Julia), carp 576 e Main
McCravy Geo S (Ellen), fertilizers 12 Enterprise Bank Bldg h 301 w Main
McCravy Jno S, clk P O, h 301 w Main
McCray Chas, h w Main extd
McCray Claude (Jennie), emp Watts Mills, bds 8 Hammett
McCrite Bertha Miss, mill wkr, bds 331 Mills

J. E. BENJAMIN
Phone 21
Benjamin & Copeland
WOOD WORKERS and Builders of
WAGONS, BUGGIES, CARTS, ETC.
Enterprize, Near Musgrove, CLINTON, S. C.
R. E. COPELAND

J. B. POOLE SIGN COMPANY
Builders, Designers and Painters of SIGNS
J. B. POOLE, Manager Out-Door Advertising
Long Distance Phone 693
Greenville, S. C.

203 E. Main St. **J. H. SULLIVAN** Phone 19
WHOLESALE AND RETAIL DEALER IN
GENERAL MERCHANDISE
Heavy Groceries a Specialty Large stock always on hand at lowest prices

Patronize Directory Advertisers

McCUEN WM R (Lola), (Anderson & McCuen), sec-treas Standard and Citizens B & L Assns, bkkpr Peoples Loan & Exchange Bank, and sec Laurens Chamber of Commerce, h 214 Chestnut
*McCullough Henry, porter Enterprise Bank
*McCullough Jane, laund, h 732 Jersey
*McCullough Nancy, cook, h 212 n Caroline
*McDaniel Harriett, h 228 n Caroline
McDaniel Mollie S, wid G M, h 210 s Harper
McDaniel Simeon G (Effie), meats 135 e Laurens, h 207 n Harper
McDaniel Thos B, student, h 210 s Harper
McDaniel W Shell, driver Laurens Stm Ldy, h 210 s Harper
McDaniel Wellie G, carrier R F D 3, h 210 s Harper
McDowell Elbert M (Lelia), emp Watts Mills, h 20 Simmons
*McDowell Mary, laund, h 135 Saxon
McGee Loring P Rev (Kathleen), pastor First Methodist Ch, h 238 w Main
McGill Avery, emp Watts Mills, h 31 Lucas av
McGill Geo (Mary), oiler Watts Mills, h 31 Lucas av
McGowan Charlotte Miss, h 235 Garlington
McGowan Franklin P (Mattie C), atty at law and notary, 113½ w Public Sq, h 235 Garlington
McGowan J Calhoun, student, h 235 Garlington
*McGowan Jno (Jennie), lab, h s Harper extd
McGowan Jno C, student, h 235 Garlington
McGowan Wm B, student, h 235 Garlington
McGregor Minnie A Miss, mill wkr, h 414 Fleming
McGregor Robt A (Mary), foreman, h 414 Fleming
McGregor Robt T, oiler, h 414 Fleming
McKee Benj J, emp Watts Mills, h 27 Lucas av
McKee Jas D A, emp Watts Mills, h 27 Lucas av
McKee Jodie A M, emp Watts Mills, h 27 Lucas av
*McKee Jno (Violet), emp Watts Mills, h 16 Irby
McKee Mary J, wid Andrew, h 27 Lucas av, Watts Mills
McKinney Clarence E (Oregon), supt Sou Cotton Oil Co, h 324 Sitgreaves
*McKinney Elam C (Etoria), farmer, h 209 Saxon
McKinney Jno T, pressing club 529 Fleming, bds 541 same
McLAUREN DAVIS C (Nannie O), (Southern State Lumber Co), h 413 s Harper—phone 323
McLin Jas L Rev (Mattie L), pastor Dorroh, New Harmony, Rock Springs Preby Churches, h 625 Sullivan

LAURENS TRUST CO. :: Agents for all kinds of REPUTABLE ::
Insurance, Life, Fire, Casualty (Accident & Health)
Be sure and see our Mr. J. F. Tolbert, (the recognized insurance man of the county) when in need of insurance of any kind
PHONE 308

"WE HAVE IT"
The Laurens Drug Co.
Todd Block Phone 75

McLin Jas L Jr, student, h 625 Sullivan
*McMorris Buford (Lydie), lab, h 366 Green
*McMorris Centillia, laund, h 627 Sullivan
*McMorris Elijah (Caroline), lab, h 547 Washington
*McMorris Emanuel (Louise), lab, h 519 River
*McMorris Frank (Daisy), porter, h 120 w Laurens
*McMorris Jas ,lab, h 519 River
*McMorris Jno (Bessie), bricklyr, h 521 River
*McMorris Lucius (Pearle), lab, h 401 Railroad
*McMorris Raymond (Mariah), blksmith, 228 Williams
*McMorris Sallie, h 441 Railroad
*McMorris Weyman, blksmith W B Bramlett & Son
McPhail Wm H (Alice), propr Laurens Ice Factory, h 235 e Main

M

Macfarlan Janet T Miss, nurse, s Harper extd, h same
Macfarlan Julia G Miss, nurse s Harper extd, h same
Machen Emory B (Pearle), (J S Machen & Co), h 714 Sullivan
Machen J S & Co (J S and E B Machen), whol gros, 269 e Main
Machen Jno S (Lydie L), (J S Machen & Co), h 1022 s Harper
*Mack Benj, porter Brooks & Jones
*Mack Thos, lab, h (r) 104 w Laurens
*Madden Benj J (Rosa), gro and eating hse 110-112 w Laurens, and mngr N C Mut & Prov Assn, h 219 n Caroline
Madden Henry (Bettie), mill wkr, 478 Pickens
Madden J Henry, yard overseer Watts Mills, h 10 Lucas av
Madden Mollie C, wid Jno, h 10 Lucas av, Watts Mills
Mahaffey Augustus L (Jessie), (Mahaffey & Babb), h 606 s Harper
Mahaffey Avie Miss, h 304 Jones
Mahaffey Hosea Drayton (Martha), slsmn J A Franks, h 304 Jones
Mahaffey Wm H (Eula), emp Watts Mills, h 2 Wallace
Mahaffey & Babb (A L Mahaffey, E T Babb), gros 124 e Public Sq
*Mangrum Thos (Corrie), janitor City Hall, h 114 Saxon
Manley Ella C Miss, mill wkr, h 341 Pickens
Manley Irene Miss, mill wkr, 341 Pickens
Manley Marshall E (Mamie), gro 209 Mills, h 341 Pickens

FOR A SQUARE DEAL, GO TO
THE VARIETY STORE
For Dry Goods, Notions, Shoes, Etc.
Our Goods and Prices are the Best
CLINTON, S. C.

J. H. BOYD & CO. PLUMBING and HEATING
Phone 240 117 W. Public Square

S. M. and E. H. WILKES & COMPANY
FURNITURE, STOVES AND CROCKERY
LAURENS, S. C. Phone No. 58

The Copeland-Stone Co.
CLINTON, S. C.

Dealers in Everything to wear for the whole family at the right price

Phone 47

Manley Temperance Miss, h 3 Smyth, Watts Mills
Manley Walter H, mill wkr, h 341 Pickens
Marler Jno (Mollie), emp Watts Mills, h 28 Smyth, same
*Marshall Anthony (Sallie), driver, h 838 Price
Martin Addie W (Susan,) mill wkr 446 Fleming
Martin Addison F, contr 922 Irby av, h same
Martin Annie L, wid W H, h 806 w Main
*Martin Annie, maid Hotel Winona, h 236 w Hampton
Martin B Earle, sub carrier R F D 3, h County
Martin Benj, mill hd, h 316 Pickens
Martin Brooks, mill hd, h 316 Pickens
Martin Carroll, mill hd ,h 327 Holmes
Martin David A, farmer, h 904 Irby av
Martin Edgar L (May), emp Watts Mills, h 17 Lucas
Martin Edgar W (Essie), sale and feed stables 214 Silver, h 321 Laurel
Martin J Frank (Tessie), carp, h 219 Fleming
Martin J Roy, tinner Divver Bros, h 219 Fleming
Martin Jno W (Georgia), carp, h 904 Irby av
Martin Larrie C (Nannie), mill wkr, h 316 Pickens
Martin Lillie Miss, mill wkr, h 219 Fleming
Martin Lodey S, h 806 w Main
Martin Lulie Miss, h 922 Irby av
Martin Margaret Miss, h 219 Fleming
Martin Margaret E Miss, h 413 s Harper
Martin N Clyde (Clara), foreman, h 327 Holmes
Martin Reed, mill wkr 446 Fleming
Martin Robt L, mill wkr, h 446 Fleming
Martin Roy, plmbr S S Boyd
Martin W Floyd, clk J O C Fleming & Co, h 904 Irby av
Martin W Henry, student, h 806 w Main
*Mason Mariah, h 561 Washington
Masonic Hall, 111½ w Laurens
*Masonic Hall, 209½ w Laurens
Massey Elizabeth J Mrs, bds 208 n Harper
Massey Wm M (Lillie M), emp Watts Mills, h 21 Lucas av
*Mathis Geo, emp C & W C Ry, h 626 Jersey
*Mathis Wade (Bessie), lab, h 3 Martin Pl
Matthews Edwd H (Estella), slsmn, bds 907 s Harper
Matthews Margaret Miss, tchr Watts Mills Schl, bds 5 Lucas av
Mauldin Ola, wid Jos H, h 215 Park
*MAXWELL JAMES A (Jennie L), physician, 104½ w Laurens, h 335 Green

H. TERRY Outfitter to Men, Women and Children
"The Store That Saves You Money"
101 W. Public Sq. LAURENS, S. C.

NICHOLS & ROPER
Building Material, Paints, Oils, Varnishes, Lime
Plaster, Brick and Cement
Phone 81 220 S. Harper

MAYOR OF LAURENS, office City Hall, Clarence M Babb mayor
*Meadows Lilyon, lab, bds 601 Jersey
*Meadows Stokes (Ella), emp Watts Mills, h Irby nr Lucas
Meng Emily B Miss, tchr City Schls, h 591 e Main
Meng Lewis (Addie), overseer Laurens Cotton Mills, h 591 e Main
Merchants Building & Loan Assn, 108 e Public Sq; M J Owings pres, H K Aiken v-pres, J J Adams sec-treas
Merchants Protective Assn of Laurens, e Public Sq, M L Nash sec
Merchants & Farmers Bonded Warehouse, 120 e South; J W Henderson mngr
MERCHANTS & FARMERS BONDED WAREHOUSE, 108 e Public Sq; O B Simmons pres, J W Henderson mngr
Meredith Beatrice E Miss, clk P O, rms 220 w Main
*Meredith Cliff, hostler E W Martin
*Meredith Jane, h 529 n Harper
*Meredith Miles, gardener, h 327 s Caroline
Metropolitan Life Ins Co of New York, 2 Enterprise Bank Bldg, J C De Moss mngr
Metze Jas W ,emp Watts Mills, h 25 Smyth
Metze Jno (Minnie), emp Watts Mills, h 23 Smyth
*Micken Saml (Hattie), lab, h 318 s Caroline
*Milan Duncan (Evelyn), lab, h 462 Academy
Milam Elizabeth K, wid R Preston, h 915 s Harper
*Milam Pleasant (Nora), lab, h 924 w Hampton
Milam R Preston, h 915 s Harper
Milam R R, magistrate Hunter twp, res Clinton S C
*Milam Wm (Effie), lab, h 932 w Hampton
Miller Alsey C (Lena), clk The Laurens Drug Co, h 1353 s Harper
MILLER CARROLL M (Eloise), (The Laurens Drug Co), h 329 w Main—phone 136
Miller Chas L (Vaughan), trav slsmn, h 616 Chestnut
MILLER ERNEST H, sec-treas Knoxville Directory Co, and pres and genl mngr Piedmont Directory Co, res Asheville N C
*Miller Fred (Flora), emp Wats Mills, h 14 Irby
Miller Geo A (Marie), watchman Watts Mills, h 10 Wallace
Miller Lillie Miss, h 214 Chestnut
*Miller Malissa, laund, h 361 Green
Miller Margaret Miss, clk Switzer Co, h 214 Chestnut

M. S. BAILEY & SONS
SHOES FOR MEN, WOMEN AND CHILDREN
Howard & Foster Shoes for Men
Dorothy Dodd Shoes for Women
High-Grade Goods Only
CLINTON, S. C.

FLEMING BROS. 121 W. Public Sq. Phone 27
Diamonds, Watches and Jewelry, Cut Glass, Silverware
LAURENS :: SOUTH CAROLINA

WHEN IN NEED, THINK
PALMETTO DRUG COMPANY
PHONE 78 Drugs, Books, Toilet Articles LAURENS, S. C.

Phone your wants to
No. 1
THE CLINTON PHARMACY, Inc.
The Corner Drug Store
CLINTON :-: :-: SOUTH CAROLINA

*Miller Mattie, cook, h 460 Academy
*Miller Minnie, dom 325 Green
Miller Neil Riley Miss, h 329 w Main
Miller Pickens W (Lillie), foreman C & W C Ry, h 288 Lee
Miller Virginia, wid Col McD, 214 Chestnut
Millings Lillie Mrs, h 229 Oak
*Mills Adeline, h 303 Fleming
Mills H O, clk Palmetto Drug Co
*Mills Harriett, h Burns av nr Hampton
*Mills Lewis (Corrie), bricklyr, h 915 Price
*Mills Lizzie, h 643 Sullivan
*Mills Lizzie, cook, h 811 Sullivan
*Mills Queen, laund, h 603 Sullivan
*Mills Robt (Emma), lab, h 211 n Caroline
Mills School, Holmes nr Fleming Miss Mary Simpson prin
*Mills Sophia, h 315 Silver
Mims Dunk, clk Eureka Drug Co, h 3 Sirrine, Watts Mills
Mims Estelle Miss, emp Watts Mills, h 3 Sirrine
Mims Larry, emp Watts Mills, h 3 Sirrine, same
Mims Ludy (Eta), drayman 3 Sirrine, Watts Mills, h same
MINTER EDWARD PERRIN (Lillian), (J E Minter & Bro), and pres Home B & L Assn, h 547 w Main
MINTER J E & BRO (J E and E P), dry goods, clothing, shoes and millinery, 101 e Laurens—phone 71 (see p 2)
MINTER JAMES (J E Minter & Bro), h Sedalia S C
Minter Jno R Capt, retired, h 547 w Main
Mitchell Benj P Rev (Victoria), h 753 Farley av
*Mitchell Charity, cook, h 111 Hance
Mitchell Geo, student, h 753 Farley av
Mitchell Harry, student, h 753 Farley av
*Mitchell Mack (Emma), painter, h 566 n Harper
*Mitchell Saml (Mary), lab, h 565 Washington
MOALE PHILIP R, pres Hackney & Moale Co any v-pres Piedmont Directory Co, res Asheville N C
Mock Jacob D (Hannie R), h 659 n Harper
Mock Stella Miss, h 659 n Harper
Monahan Hiden, emp Watts Mills, bds 4 Copeland
Monroe Lou, wid Geo W, h 407 Pluss Ct
Monroe Mack, engnr, h 407 Pluss Ct
MONROE T LANE (S M & E H Wilkes & Co), h 407 Pluss Ct
Montgomery Walter S, treas-genl mngr Laurens Cotton Mills, res Spartanburg S C
Montjoy Eugene (Janie), emp Watts Mills, h 26 Smyth

L. B. BLACKWELL Job Printing Exclusively
125 E. Main St.
LAURENS, S. C.
PHONE - 28

Make our Bank your Bank We make liberal loans to our depositors consistent with safety

Enterprise Bank

C. H. ROPER, Cashier N. B. DIAL, President

Montjoy Oscar (Mattie), lab, h 526 Wilson
Montjoy Wm (Minnie), emp Watts Mills, h 32 Smyth
Moore Annie Miss ,h 546 Conway av
Moore Bessie G Miss, clk Davis-Roper Co, h 418 Sullivan
Moore D Ervin (Alice), planter, h 546 Conway av
Moore Claudia Miss, h 546 Conway av
Moore Ernest L (Willie), mill wkr, h 422 Pine
Moore Geo, clk J M Moore, h 546 Conway av
Moore J Walter, printer L B Blackwell, h 418 Sullivan
Moore Jas A P (Frances), (W H Hudgens &Co), h 1013 s Harper
Moore Jas H, clk J M Philpot, h 418 Sullivan
Moore Jno M (Flora A), gro 502 Mills, h 137 Lee
Moore Lye, slsmn J H Sullivan, h 418 Sullivan
Moore Margaret M, wid Jno, h 329 Sullivan
Moore Nannie E Mrs, boarding 226 w Laurens, h same
Moore Pierce J, clk J M Philpot, h 418 Sullivan
Moore Thos (Eliza), emp Watts Mills, h 3 Simmons
Moore W Hamilton (Nannie E), h 226 w Laurens
Moore Wm A (Esther), agt Met Life Ins Co, h 205 Lee
Moore Wm T (Lelia), pharmacist B F Posey, bds 327 Laurel
Moorman J Henry, clk Palmetto Drug Co, bds 907 s Harper
Morgan Daniel (Sallie), carp, h Lee nr Mock
Morgan Otis F (Lizzie), meat ctr S G McDaniel, h 447 Catherine
Morris Richard M, clk Harold Sampson, rms 113 s Caroline
Moseley Blanche Miss, h 413 Pluss Ct
Moseley Carlos R, student, h 215 Jones
Moseley Chas D (Lena), (Moseley & Roland), h 215 Jones
*Moseley Edwin F, student, 215 Jones
Moseley Jas ,bkkpr J M Philpot, h 413 Pluss Ct
Moseley Lydia Miss, h 413 Pluss Ct
Moseley Roland R, student, h 215 Jones
Moseley & Roland (C D Moseley), hardware, 125 w Public Square
MOTES MACE L (Nannie), (Motes & Brownlee), h 830 n Harper
MOTES & BROWNLEE (M L Motes and J T Brownlee), grocers Watts Mills, Lucas av nr Hammett—phone 233
*Mt Pisgah Presbyterian Church, Hance nr Sullivan, Rev Homer Kennedy pastor
Moye Thos L (Lillian), propr Hotel Sullivan Barber Shop, h 239 w Laurens

J. WADE ANDERSON

ANDERSON & BLAKELY

REAL ESTATE, RENTING, LOANS
INSURANCE AND INVESTMENTS

A. ROSS BLAKELY

No. 112 S. Harper St. Laurens, S. C.

Gray & Easterby PHONE - 72

Dealers in Lumber, Sash, Doors, Blinds, Shingles, Laths and Mouldings

307 S. HARPER LAURENS, S. C.

Phone 137 **R. C. GRAY and COMPANY** For Your
GROCERIES, COAL, HAY, GRAIN AND FEED
116 SULLIVAN ST., LAURENS, S. C.
COTTON VEHICLES FERTILIZERS

THE CLINTON MARBLE & GRANITE WORKS J. C. SMITH, Propr.
Phone - 54
Monuments, Tombstones, The Stewart Iron Works' Fencing, Etc.
:-: CLINTON SOUTH CAROLINA

Murph Joshua H, clk J M Philpot, bds 522 Sullivan
Mullenow Wm (Daisy), mill wkr 432 Cedar
Murray Jas F (Elizabeth), emp Watts Mills, 4 Beattie
*Murray Jno H (Ophelia), lab, h 718 Conway av
Murray Leona A (Cora), mill wkr, h 418 Fleming

N

Nabers E Lillie Miss (Naber's Sisters), h 242 Gordon
Nabers Jas L (Mary), farmer, h 242 Gordon
Nabers Janie Miss (Naber's Sisters), h 242 Gordon
Nabers Jos H, clk Kennedy Bros, h 242 Gordon
Nabers Mattie E Miss (Naber's Sisters), h 242 Gordon
Nabers' Sisters (Misses Janie, Mattie and E Lillie), dressmakers, 242 Gordo n
*Nance Susan, h 310 n Caroline
NASH J H & M L, hardware, paints, oils, etc, 106 e Public Sq—phone 148
NASH JNO H (Corrie), (J H & M L Nash), h 159 e Hampton
NASH MARCUS L (Lura), (J H & M L Nash), h 317 Laurel
*Neely Fletcher (Nannie), lab, h 611 Sullivan
Nelson Boyce B, mchst, h 202 w Main
Nelson Clarence, cashr Davis-Roper Co
Nelson Fred J, ticket agt C & W C and C N & L Rys, h 202 w Main
Nelson Harvey (Victoria), carp, h 542 Fleming
Nelson Ludie F (Susan E), farmer, h 1218 s Harper
Nelson Preston B (Matilda), emp Watts Mills, h 6 Simmons
Nelson S Clayton, mill wkr, h 542 Fleming
*Nelson Solomon (Remetta), emp C & W C Ry, h 303 Mills
Nelson Thaddeus H, clk P O, h 406 w Hampton
Nelson Thos C (Fannie), engnr, h 259 Gordon
Nelson Wm J B (May), emp Watts Mills, h 6 Simmons
*Nesbit Annie, dom, h 211 Downs
Nesbitt Lang N (Annie), emp Watts Mills, h 16 Simmons
Nesbitt Minnie Miss, h 243 Oak
Nesbitt Sallie, wid Wm J, h 243 Oak
Nesbitt Wright, mill wkr, h 243 Oak
*Nettles Martha, dom, h 846 Price
NICHOLS ANDERSON P, with Nichols & Roper, h 628 Sullivan

Laurens Steam Laundry
Up-to-date work
Specials Laundered and Returned same day Phone 60

THE PEOPLES LOAN & EXCHANGE BANK
OLDEST BANK IN THE COUNTY Give us your account
C. W. Tune, Cashr. W. A. Watts, Pres. Laurens, S. C.

Nichols J Henry (Lillie), photog 103½ w Main, h Madden nr Farley av
NICHOLS ROBT WISTER (Ethel), (Nichols & Roper), h 628 Sullivan
NICHOLS & ROPER, R W Nichols, H L Roper), lumber, building material, etc, 220 s Harper—phone 81 (see top lines)
*North Carolina Mutual & Provident Assn (branch), 110 w Laurens, B J Madden mngr
North State Life Insurance Co, 426 e Main, W P Shealy mngr
NORWOOD DEWITT M (Lyl Mae), asst postmaster, h 427 w Main—phone 169

O

*O'Dell Clarence A (Arda), gro 120 n Harper, h 323 Silver
*O'Dell Lillian, h 323 Silver
*O'Dell Willie, h 323 Silver
*Oliphant Henry ,lab, h 303 n Caroline
Opera House, 128 e Public Sq
Oriental Candy Kitchen, confrs 104 w Laurens, W J Raizk & Co,, proprs
Ornduff Wm, dry goods, 112 e Main, res Greenville S C
O'Shields Enoch H, clk Laurens Cotton Mills, h 522 Park
O'Shields Ernest P, mill wkr, h 522 Park
O'Shields Hartwell B (Lillie), mngr Laurens Mercantile Co, h 712 Irby av
O'Shields L Pearle Miss, h 522 Park
O'Shields Robt A (Hannah), mill wkr, h 522 Park
O'Shields W Thos, mill wkr, h 522 Park
Overstreet Geo, mill wkr, bds 439 Fleming
*Owens Arthur (Sue), lab, h 529 Washington
*Owens Butler (Essie), hackman 656 Gray, h same
*Owens Chas (Mahala), lab, h 610 Jersey
Owens E Malvina, wid Saml, h 10 Hammett, Watts Mills
OWENS EARL C, veterinarian 124 n Harper, h 422 Church (see p 6)
Owens Jno (Bessie), emp Watts Mills, h 11 Smyth, same
Owens L Nye (M H Fowler & Co), bds e Main
Owens M Todd (Martha C), genl mdse Lucas av nr Hammett, h Hammett nr Lucas av, Watts Mills
Owens Margaret, wid Bee, h 2 Hammett, Watts Mills
*Owens Odell, lab, h 610 Jersey

BENJAMIN & COPELAND
Blacksmiths Wheelwrights and Horseshoers
Clinton, S. C.
Phone 21

BUILDERS, DESIGNERS AND PAINTERS OF
Out-Door Advertising SIGNS Long Distance Phone 693
J. B. POOLE SIGN COMPANY Greenville, S. C.

J. W. & R. M. EICHELBERGER DEALERS IN COAL AND WOOD
Brick, Lime, Cement and Crushed Stone
Drayage a Specialty Prompt and Reliable Service Long Distance Phone 33

Patronize Directory Advertisers

*Owens Ralph (Lucile), driver, h 644 Gray
*Owens Tempie, maid, h (r) 547 w Main
*Owens Walter (Nora), emp Laurens Ice Factory, h 731 Jersey
*Owens Wm (Emma), lab, h 912 Dial
Owings J Earl, student, h 787 w Main
Owings Jas F, capt chain gang
Owings J Calvin (Elizabeth), (Owings & Bobo), h 787 w Main
OWINGS JNO D (Ellen), sheriff Laurens County, h 113 n Caroline—phone 205
OWINGS MANCIL J (Owings & Owings), and v-pres Laurens Trust Co, h 910 w Main
Owings Mary J, wid Dock, h 330 n Harper
Owings Mattie A, wid Jno R (Owings & Owings), h 910 w Main
Owings Mittie Miss, h 330 n Harper
Owings Richard, eating hse, 119 n Harper and meat mkt 121 same, h 330 n Harper
*Owings Sterling, hackman Public Sq
Owings Susie Miss, h 330 n Harper
Owings & Bobo (J C Owings and C B Bobo), bankers, 118 e Public Sq
Owings & Owings (M J and Mrs M A Owings), gros 129 e Main
Oxner Frank B (Ella), lab, h 14 Wallace, Watts Mills

P

Painter Jno (Mary), engnr Laurens Mills, h 460 Pickens
Palles Christopher, clk N M Palles, h 126 e Main
Palles Nicholas M, confr 126 e Main, h same
PALMETTO BANK, 119 w Public Sq—phone 9; J J Pluss pres, J W Ferguson v-pres, S J Craig cashr, R B Terry asst cashr
PALMETTO DRUG CO, druggists 105 w Public Sq—phone 78, W H Washington pres-treas (see top lines)
Pancoast Chas H, mngr Laurens Glass Wks, h 628 s Harper
Parker Richard, tchr, bds 327 Laurel
Parkinson B L, tchr, rms 220 w Main
Parks Berry (Martha), mill wkr, h 301 Park
*Parks Edmund (Nettie), gardener, h (r) 752 n Harper
*Parks Felix G (Mary E), gro 425 Railroad, h 427 same

LAURENS TRUST CO. REAL ESTATE and RENTAL AGENTS
CITY AND SUBURBAN PROPERTY
LOANS NEGOTIATED
Farms and Timber Lands Phone 308

PICTURE FRAMES
The Laurens Drug Co.
Todd Block Phone 75

Parks Jno H (Nettie), bkkpr Sou Cotton Oil Co, h 337 n Harper
*Parks Lizzie, cook, h 746 Farley av
*Parks Shed, lab, h 412 Holmes
*Parks Stobo P (Mary), gro 134 e Laurens, h 718 Jersey
*Parks Wm, lab, h (r) 257 w Main
*Pasley Handy, lab, h 1 Martin Pl
*Pasley Jane, h 846 Price
*Patterson Chas (Annie), porter Hotel Sullivan, h Burns av nr Hampton
*Patterson Harriett, laund, h 311 River
*Patterson Saml (Lizzie), carp, h 721 Jersey
*Patterson Wm, porter Kennedy Bros
Payne Douglas P, student, h 342 w Hampton
Payne Jas R, electrn, h 342 w Hampton
Payne Jno W (Marguerite), trav slsmn, h 342 w Hampton
Payne Nell M Miss, student, h 342 w Hampton
Payne Ruth M Miss, tchr, h 342 w Hampton
Penland Geo T (Irene), emp Watts Mills, h 11 Beattie
Penland Smith (Lula), loomfixer, h 472 Pickens
Penland Turner (Lillie), emp Watts Mills, h 25 Wallace
*Penson Easter, cook, h 341 w Hampton
*Penson Parthenia, cook, h 231 n Caroline
PEOPLES LOAN & EXCHANGE BANK, 102 e Main; Wm A Watts pres, C W Tune cashier—phone 26 (see top lines)
PEOPLES LOAN & EXCHANGE BANK BLDG (offices), 103½ s Harper
*Peterson Alex (Mattie), lab C & W C Ry, h 117 Dewey av
*Peterson Conway, lab, h 601 River
*Peterson Fannie, laund, h 550 Washington
Peterson Grover C, clk J S Bennett, h 517 s Harper
*Peterson Jas, lab, h 601 River
PETERSON JNO H, city clerk and treas, office city hall, h 517 s Harper
Peterson Margaret H Miss, h 517 s Harper
*Peterson Martha, dom, h 601 River
Peterson Mary E Miss, h 517 s Harper
Peterson Nannie Miss, clk Davis-Roper Co, h 517 s Harper
*Peterson Peter (Rosa), farmer, h 1003 Sullivan
Phillips Maude Mrs, h 201 s Harper
PHILPOT JAMES M (Laura S), groceries, provisions, hay grain and feed, 120 e Main—phone 39, h 522 Sullivan—phone 314

THE VARIETY STORE
GENERAL MERCHANDISE
Groceries, Seeds, House Furnishing Goods, Etc.
Musgrove St. Clinton, S. C.

J. H. BOYD & CO. ANYTHING ELECTRICAL
Phone 240 117 W. Public Square

S. M. & E. H .WILKES & COMPANY
Furniture, Stoves and Crockery
LAURENS, S. C. Phone No. 58

THE COPELAND-STONE CO.
Everything to Wear
For Men Women and Children
Clinton, S. C.
Bell Phone 47

Philpot Jos E (Jennie N), mngr, h 121 Church
Philpot Laurens A, h 522 Sullivan
Philpot Marie E Miss, h 522 Sullivan
PIEDMONT DIRECTORY CO (Inc), publishers of city directories, office Asheville N C; Ernest H Miller pres, P R Moale v-pres, A E Swayne sec-treas (see list of publications)
*Pilgrim Frank (Mary), lab 271 Augusta
*Pitts Geo, lab, h 535 n Harper
*Pitts Giles (Charlotte), lab, h 548 Washington
Pluss Jno J (Sue B), pres Palmetto Bank, h 415 Sullivan
Poliakoff Saml (Rachel), drygoods 124 e Main, h 204 n Harper
POLICE HEADQUARTERS, City Hall, W H Bagwell chf
Pollard Wm (Mary), mill wkr, h 620 Davis
Poole Clarence L (Dora E), phys 137 e Laurens, h 309 Church
*Poole Emma, dressmkr 226 Silver, h same
POOLE J B (J B Poole Sign Co), res Greenville S C
POOLE J B SIGN CO (J B Poole), sign painters, Greenville S C (see bottom lines)
***POOLE JAMES** (Emma), house and sign painter 213 n Caroline, h same (see back fly B)
*Poole Jas Jr, msngr P O, h 213 n Caroline
*Poole Saml (Emma), meat ctr, h 309 n Caroline
*Poole Wm (Patsy), bootblack 136 e Laurens, h 845 Spring
Posey Benjamin F (Lillie), druggist and phys 112 e Public Sq, h 420 s Harper
Powell Wm M (Anna), chf of police, Watts Mills, h 1 Copeland
POWER C ALVA (Maude), mngr real estate dept Laurens Trust Co and surveyor, 114 s Harper, h 216 s Harper
Power Jas L (Kitty), guard chain gang, h 407 Mills
*Pratt Chas, porter Hotel Sullivan
Prentiss Anna G Miss, h 427 w Main
*Price Aurelia, laund, h 157 e Hampton
Price Geo N (Etta), foreman Laurens Mills, h 255 Lee
*Price Johnson (Ella), bricklyr, h 304 Green
Prince Jesse (Lola), emp Watts Mills, h 1 Simmons
Price Sidney L (Salome), emp Watts Mills, h 9 Wallace
Prince Wm, mill wkr, h 212 Oak
Prior Jesse W (Nell), mchst Watts Mills, h 15 Smyth, same
Prior Jos F, clk Laurens Mercantile Co
Probate Court, Court House, O G Thompson judge

H. TERRY Dry Goods, Notions, Millinery
Ladies' and Children's Shoes
Clothing a Specialty
101 W. Public Sq. LAURENS, S. C.

NICHOLS & ROPER
Shingles, Laths, Lumber, Sash, Doors, Blinds
Phone 81 LIME and CEMENT ALL KINDS OF PAINTS 220 S. Harper

PUBLIC HACK STAND, w Public Sq cor Main—phone 298
*Puckett Enoch (Beulah), lab, h 303 Green
*Puckett Geo (Daisy), lab, h 604 Cemetery
*Puckett Jas (Lillie), driver, h (r) 910 w Main
*Puckett Jefferson, lab, h 610 Cemetery
Puckett Jno H (Bessie), meat mkt Lucas av nr Hammett, Watts Mills, h Hammett st
*Puckett Mary, dom, h 610 Cemetery
*Puckett Mattie, laund, h 832 Price
*Puckett Richard, driver, h (r) 910 w Main
*Puckett Wm, lab, h 610 Cemetery
Pulley Alexious H (Canie), emp Watts Mills, h 13 Smyth
*Putman Allen (Anna), lab 813 Jennings
*Putman Arthur, baker J S Bennett
Putnam Geo (Addie), emp Watts Mills, h 12 Copeland
Putnam H Eugene, mill wkr, h 516 Mills
Putnam Jas (Mary), carp, h 131 College pl
Putnam J Lucile Miss, h 516 Mills
*Putnam Jno (Lula), lab, h 240 Williams
Putnam Jno R, druggist 443 Fleming, h 516 Mills
Putnam Landrum, emp Watts Mills, bds Hammett nr Lucas
Putnam Roy O, mill wkr, h 516 Mills
Putnam S Rufus, clk J R Putnam, h 516 Mills
Putnam Saml H (Cittaria), farmer, h 516 Mills
Putnam Stephen P (Mattie), h 25 Lucas av, Watts Mills

R

Raizk W J &Co (W J Raizk and J O Sahadi), proprs Oriental Candy Kitchen, 104 w Laurens
Raizk Wadie J (Rose), (W J Raizk & Co), h 321 Mills
*Randall Philip (Lula), lab, h (r) 645 n Harper
RANKIN CHAS F REV (Nettie M), pastor First Presbyterian Ch, h 115 College Pl—phone 154
*Ray Alice, h 927 Sullivan
Ray Clyde K (Mamie), confr 112 w Main, h 624 e Main
*Ray Dora, dressmkr 225 w Hampton, h same
Ray Irene M Miss, tchr Mills Schl, h 624 e Main
Ray Minnie A, wid Thos F, h 624 e Main
Ray Simeon E (Lelia), flagman C & W C Ry, h 414 Pluss Ct
Ray Thos F, planter, h 624 e Main
Reames Jesse (Nettie), mill wkr, h 408 Jackson

M. S. BAILEY & SONS
CLINTON, S. C.
HARDWARE
Anything For The Farm or Home
Prices Right
Quality The Best

FLEMING BROS. JEWELERS AND OPTOMETRISTS
OPTICAL GOODS EYES EXAMINED FREE
Phone 27 121 W. Public Sq. Laurens, S. C.

ICE CREAM
Let us make your Ice Cream. We guarantee pure. By gallon or brick.
Phone 78 YOUR ORDERS
PALMETTO DRUG CO. Laurens, S. C.

THE CLINTON PHARMACY, Inc. Phone No. 1
CLINTON, S. C.
Agents for Nunnally's Candies, Eastman Kodaks and Supplies
Waterman's Fountain Pens, Spalding's Sporting Goods
"THE CORNER DRUG STORE"
Phone No. 1 CLINTON, S. C.

RED IRON RACKET, dry goods, notions, clothing, shoes, etc, 210 w Laurens—phone 192, J C Burns & Co proprs (see front cover)
*Reddick Wm H, tailor 103½ w Public Sq
*Reeder Emma, h 608 Gray
REEDY RIVER POWER CO, 111 e Laurens, N B Dial, pres-treas
Reeves Priscilla Miss, h 562 Conway av
Register of Mesne Laurens County, office Court House, J F Bolt, register
Reid J Rhett (Minnie), clk J C Shell & Co, h 435 Academy
Reid Jno L (Eva), wood wkr W B Bramlett & Son, h 208 Farley av
Reid Saml C (Alma), deputy sheriff, h 421 Church
*Reilly Sarah, cook 201 s Harper
Renew Peter, mill wkr, bds 301 Park
Rhodie Robt, mill wkr, h 421 Pine
*Rice Jno, lab, h 311 Silver
*Rice Matilda, eating hse 123 n Harper, h 311 Silver
*Rice Richard (Sula), bricklyr, h 652 River
*Rice Saml (Crissie), barber 114 n Harper, h 310 n Caroline
*Richardson Frank (Mary), lab, 449 Railroad
Richardson J Nathan (Norcom), slsmn H Terry, h 705 s Harper
*Richardson Sankey (Lizzie), driver J W & R M Eichelberger, h 933 Sullivan
Richey Annie Miss, h 606 w Main
Richey Grover C, student, h 606 w Main
Richey R Hart, student, h 606 w Main
RICHEY WM R (Julia R), (Richey & Richey), and pres and genl mngr Laurens Telephone Co, h 606 w Main
RICHEY WM R JR (Nell B), (Richey & Richey), and notary 121½ w Public Sq, h 802 s Harper—phone 264
RICHEY & RICHEY (W R and W R Jr), attys at law 121½ w Public Sq—phone 64 and 90
Richter Jno E (Elizabeth), foreman Laurens Glass Wks, h 565 Bufort
Rickman Fred J (Sue), drayman, h 419 Mills
Rickman Jeremiah M (Rachel), farmer, h 6 Hammett, Watts Mills
Rickman Jno E, emp Watts Mills, h 6 Hammett
Riddle Calvin M (Carrie A), carp, h 722 Sullivan
Riddle Ella A Miss, student, h 737 Sullivan
Riddle Eunice V Miss, opr Laurens Tel Co, h 737 Sullivan

ENGRAVED CARDS
INVITATIONS
ANNOUNCEMENTS
Embossed Stationery
L. B. BLACKWELL
Phone 28 Laurens, S. C.
RUBBER STAMPS
PADS, STENCILS
STOCK CERTIFICATES
OFFICE SUPPLIES

Make our Bank your Bank
We pay interest in our Savings Department
Enterprise Bank
C. H. ROPER, Cashier
N. B. DIAL, President

Riddle Guy, mill wkr, h 436 Fleming
Riddle Jasper (Lizzie), emp Watts Mills, h 20 Copeland
Riddle L Miles, mill wkr, h 436 Fleming
Riddle Lawrence (Jennie), emp Watts Mills, h 18 Copeland
Riddle Lila D Miss, student, h 737 Sullivan
RIDDLE MARVIN A (Emma), supt Watts Mills, Rural Sta U S P O, and slsmn M T Owens, h Hammett nr Lucas av
Riddle Mary E, wid Jas M, h 737 Sullivan
Riddle Olivia Miss, clk, h 722 Sullivan
Riddle Styles (Fannie), mill wkr, h 468 Pickens
Riddle W Alex (Mary), woodwkr G W Whitten, h 445 Fleming
Riddle Walter P, carp, h 727 Sullivan
Riddle Wayne A (Daisy), emp Watts Mills, h 25 Smyth
Riddle Wister L (Lizzie), guard chain gang, h 436 Fleming
Riddle Wright, mill wkr, h 436 Fleming
Robbins Jno, emp Watts Mills, h 4 Sirrine, same
Robertson Celeste, wid Lewis, h 101 Sullivan
*Robertson Eugene, presser W H Reddick, h bey Farley av
Robertson Mamie Miss, h 101 Sullivan
Robertson Walter T, h 101 Sullivan
Robertson Wm C P, slsmn DavisRoper Co, h 101 Sullivan
Robinson Ava C Miss, mill wkr, h 445 Jackson
*Robinson Caroline, h 640 Gray
Robinson Etta M Miss, h 445 Jackson
Robinson Ida, wid Jos I, h 445 Jackson
*Robinson Jas (Emma), mill wkr, h 361 Green
*Robinson Jno, printer, h 640 Gray
Rodgers Jas (Lillie), emp Watts Mills, h 34 Smyth
RODGERS JAY A (Phoebe), flour and grist mill, 209 n Caroline, h 131 College pl
Roff Lawrence G (Emma), lino opr Laurens Advertizer, bds 139 e Hampton
Roland A Lincoln (Keziah), mill wkr, h 414 Cedar
Roland Bessie Miss, h 226 w Main
Roland Dollie D Miss, h 226 w Main
Roland Ella Miss, tchr City Schls, h 226 w Main
Roland J J (Estate of), 125 w Public Sq
Roland Jamie A, bkkpr Laurens Cotton Mills Store, h 226 w Main
Roland Jesse, mill wkr, h 414 Cedar
Roland Mary E, wid Jno J, h 226 w Main

See Us Before Buying, Selling, Investing, Insuring or Renting
ANDERSON & BLAKELY
No. 112 South Harper St. :: :: Laurens, S. C.

307 S. Harper
GRAY & EASTERBY
LAURENS, S. C.
Building Material, Lime, Cement
Brick and Hard Plaster
Phone 72

R. C. GRAY & COMPANY
DEALERS IN
GROCERIES, FEED, FERTILIZERS, COTTON, VEHICLES, COAL
116 SULLIVAN LAURENS, S. C. PHONE 137

The CLINTON MARBLE and GRANITE WORKS
Italian Vermont and Georgia Marble and Granite
J. C. SMITH Propr.
CLINTON, S. C.
Phone 54

*Roman Preston (Pauline), lab Nichols & Roper, h 315 Price
Rook Clara Miss, mill wkr, h 229 Oak
Rook Hillary (Joanna), mill wkr, h 229 Oak
Rook Robt, mill wkr, h 229 Oak
Rook Victor, mill wkr, h 229 Oak
Roper Carl D, clk J C Burns & Co, h 918 w Main
ROPER CHAS H (Eula H), cashier Enterprise Bank, sec-treas Home Trust Co, Laurens B & L Assn and Home B & L Assn and notary, 111 e Laurens, h 310 n Harper —phone 46
Roper Effie D Miss, h 918 w Main
ROPER HERBERT L (Nichols & Roper), h 918 w Main
Roper Levi H, h 310 n Harper
Roper M Luther (Mayme), with Davis-Roper Co, h 116 s Caroline
Roper Robt R, student, h 310 n Harper
Roper S Cleo Miss, h 918 w Main
Roper T MacD (Myra E), planter, county comr, h 918 w Main
Ross Geo, emp Watts Mills, bds 23 Smyth, same
Rountree Thos M (Sallie), mchst W P Hudgens, h 644 n Harper
Rowland J A, agt Metropolitan Life Ins Co
*Rucker Robt B Rev (Mary L), h 519 Church
Rushton Miledge (Luna), mill wkr, h 486 Fleming
*Ruth Clara, dom, h 207 Caine
Rutledge Saml W (Lula), ins agt, h 230 Holmes
Rutledge Victor P, mill wkr, h 230 Holmes

S

Sahadi Jno O (Lucy), (W J Raizk & Co), h 221 Fleming
*St Johns Holiness Church, Augusta nr Washington
*St Paul's Baptist Church, Hampton cor Caroline, Rev J H Walker pastor
Saloom Tofick, mill wkr, h 321 Mills
*Salter Jno (Emma), lab, h 840 w Main
Sampson Harold (Beatrice), h 315 Sitgreaves
*Sampson Lee (Laura), mill wkr, h 413 Mills
Sanders Alex H (Pauline), (Sanders Bottling Wks), h 719 s Harper
Sanders Benj, meat ctr J H Puckett, bds Hammett nr Lucas av, Watts Mills

KENNEDY BROS.
UNDERTAKERS AND LICENSED EMBALMERS
PHONE 41

THE PEOPLES LOAN & EXCHANGE BANK
LAURENS, SOUTH CAROLINA
Old, Safe and Reliable
Capital - $100,000.00
Surplus and Profits $100,000.00

Sanders Bottling Works, 125 w Laurens, A H Sanders propr
Sanders Claude C (Sarah), emp Watts Mills, h 14 Hammett
Sanders Edwd (Eilee), emp Watts Mills, h 24 Smyth
*Sanders Hood, lab, bds 215 Silver
*Sanders Jos (Ella), lab, h 427 Green
*Sanders Lucy, dom, h 427 Green
*Sanders Lydie, tchr Col'd Dept City Schls, h 124 w Hampton
***SANDERS THOS** (Rachel), prin Colored Dept City Schools, h 124 w Hampton
*Satterwhite Cora, tchr, h 230 Downs
*Satterwhite Saml C (Katie), bricklyr, h 227 Downs
*Saxon Amanda, dom, h 736 w Hampton
*Saxton Jno S, meat ctr, h 157 e Hampton
*Saxon Thos (Matilda), carp 510 Cemetery
Scarborough M Clinton (Nannie), emp Watts Mills, h 23 Lucas av
Schayer Isidor, phys 112½ w Main, rms 220 same
Scott Dora, wid Jos, h 212 Oak
Scott J Walter (Nettie), emp Watts Mills, h 25 Copeland
Scott J S, clk, bds 208 n Harper
*Scott Nannie, laund, h 602 e Main
Scott Strother M (Amelia), emp Watts Mills, h 28 Copeland
Sease Acey M, rms 605 Irby av
Second Baptist Church, Holmes cor Oak, Rev A O Allison pastor
Seigler Dempsey W Jr, cashr C & W C and C N & L Rys Freight office, h 323 Sitgreaves
Seigler Earle, reed mkr Watts Mills, bds 4 Copeland
Sellers Jos (Annie), emp Watts Mills, h 7 Simmons
Sellers Mary Miss, emp Watts Mills, h 7 Simmons
Setzler Jno H (Anna), h 459 Fleming
*Sewell Hattie, dom, h 206 Laurel
Sexton Allie E Miss, h 645 n Harper
Sexton Annie B Miss, h 645 n Harper
Sexton Bessie Mrs, mill wkr, bds 425 Cedar
Sexton Edith M Miss, cashr Wm Ornduff, h 113 s Caroline
*Sexton Geo (Ella), lab, h 645 Green
Sexton Hiram, msngr W U Tel Co, h 113 s Caroline
Sexton Ida F Mrs, boarding 113 s Caroline, h same
Sexton J D & Son (J D and S B), contrs, 677 n Harper
Sexton Jefferson D (Louisa), (J D Sexton & Son), h 677 n Harper
Sexton Robt F (Ida F), wood wkr, h 113 s Caroline

BENJAMIN & COPELAND
Cabinet Makers, Upholsterers and General Repairers
Enterprise, Near Musgrove :: CLINTON, S. C.
PHONE 21

J. B. POOLE SIGN COMPANY
Builders, Designers and Painters of SIGNS
J. B. POOLE, Manager Out-Door Advertising
Long Distance Phone 693 Greenville, S. C.

203 E. Main St.

J. H. SULLIVAN

WHOLESALE AND RETAIL DEALER IN

GENERAL MERCHANDISE

Phone 19

Heavy Groceries a Specialty

Large stock always on hand at lowest prices

Patronize Directory Advertisers

Sexton S Boyd (Hattie), (J D Sexton & Son), h 669 n Harper
Sexton Walter L, farmer, h 645 n Harper
Sexton Willie, wid Benj, h 677 n Harper
Sexton Willie Miss, h 677 n Harper
*Shands Enoch, emp Swygert & Teague, h Rich Hill
*Shands Remetta, h 219 Hance
Shealy Addie L Miss, stengr J E Minter & Bro, h 426 e Main
Shealy Jennie E Miss, h 426 e Main
Shealy Jesse H, clk, h 426 e Main
Shealy Walter B, condr C & W C Ry, h 426 e Main
Shealy Wesley P (Cordelia A), mngr North State Life Ins Co, h 426 e Main
*Shell Abner (Mattie), h 218 Caine
Shell E Jack, clk J C Shell & Co, h 703 Sullivan
Shell Elizabeth A Miss, h 241 e Main
Shell Eloise W, wid Walter L, h 241 e Main
Shell Emma S, wid Jas M, h 703 Sullivan
Shell Emma Switzer Miss, h 703 Sullivan
Shell Geo W, slsmn, h 241 e Main
Shell Henry M, clk Davis-Roper Co, h 241 e Main
SHELL J C & CO (J C Shell, A J Christopher), grocers 118 w Main—phone 183
Shell J Henry, mldr, h 703 Sullivan
Shealy Jesse H, ship clk J S Machen & Co, h 241 e Main
SHELL JNO C (J C Shell & Co), rms 201 s Caroline
Shell L Blanche Miss, clk Switzer & Co, h 703 Sullivan
Shell Meta M Miss, bkkpr, h 703 Sullivan
*Shell Minnie, dom, h (r) 770 w Main
Shell O Claude, drug clk Dodson-Edwards Drug Co, h 703 Sullivan
*Sheppard Jonas (Louisa), emp C & W C Ry, h 705 Jersey
Sherard Annie F, wid Wm Y, h 208 n Harper
SHERIFF LAURENS COUNTY, off Court House—phone 121; J D Owings sheriff
Shockley Geo (Venie), emp Watts Mills, h 19 Smyth
Shockley Jno (Amelia), emp Watts Mills, h 30 Smyth
*Shoemaker Rufus, emp Laurens W & L Dept
*Showers Millie, laund, h 931 Sullivan
Shull C R, tinner Divver Bros, bds 113 s Caroline
Simmons Ethel Miss, h 724 Irby av
Simmons Grace Miss, h 724 Irby av
Simmons J Augustus, trav slsmn, h 724 Irby av

LAURENS TRUST CO. Agents for all kinds of REPUTABLE

Insurance, Life, Fire, Casualty (Accident & Health)

Be sure and see our Mr. J. F. Tolbert, (the recognized insurance man of the county) when in need of insurance of any kind

PHONE 308

FOR GARDEN SEEDS, RING UP
THE LAURENS DRUG COMPANY
Todd Block Phone 75

SIMMONS OSCAR B (Margaret), pres Bank of Laurens and Merchants & Farmers Bonded Warehouse Co, h 724 Irby av—phone 23
*Simmons Wm (Minnie), lab, h 922 Price
SIMPSON ALBERT F (J H Boyd & Co), h 336 w Hampton
*Simpson Anna, dom, h 338 Green
Simpson Anna K, wid Jno, h 517 e Main
Simpson Anna W Miss, h 517 e Main
*Simpson Chas (Micy), lab, h 231 Hance
Simpson Chas T, bkkpr Watts Mills, h 322 Laurel
Simpson Cooper & Babb (H Y Simpson, R A Cooper, R E Babb), attys at law, 101½ w Main
Simpson D Roy, slsmn W G Wilson & Co, h 422 Church
Simpson Edwin P, mngr Hotel Winona, h same
Simpson Elizabeth W Miss, h 322 Laurel
*Simpson Ella, dom, h 146 e Hampton
Simpson Henry Y (Mary), (Simpson, Cooper & Babb), h 726 w Main
Simpson J Ray, watchmaker Wm Solomon, h 422 Church
Simpson Jas K, phys, 517 e Main, h same
Simpson Lucia S Mrs, tchr, h 517 e Main
Simpson Marguerite Miss, h 336 w Hampton
Simpson Marion J, tel opr C & W C Ry, bds 113 s Caroline
Simpson Mary E, wid Thaddeus R, h 422 Church
Simpson Mary P Miss, prin Mills Schl, h 517 e Main
Simpson N Virginia Mrs, treas Laurens Library Assn, h 322 Laurel
*Simpson Oscar (Nora), driver Todd Simpson & Co, h 766 w Hampton
*Simpson Othello, h 338 Green
Simpson Perry A (Loula), (Todd, Simpson & Co), h 336 w Hampton
Simpson R Lester (Annie), slsmn J C Burns & Co, h 410 Church
Simpson Richard F, student, h 322 Laurel
*Simpson Savillia, dom, h 146 e Hampton
Simpson T Foster (N Virginia), agt C & W C Ry, h 322 Laurel
Simpson T F, warehouseman C & W C Ry
Simpson T Rex, clk, h 422 Church
*Simpson Wm, lab, h 231 Hance
*Simpson Wm P (Esther), driver Laurens Cotton Mills Store, h 831 Sullivan

FOR A SQUARE DEAL, GO TO
THE VARIETY STORE
For Dry Goods, Notions, Shoes, Etc.
Our Goods and Prices are the Best
CLINTON, S. C.

J. H. BOYD & CO. PLUMBING and HEATING
Phone 240 117 W. Public Square

S. M. and E. H. WILKES & COMPANY
FURNITURE, STOVES AND CROCKERY
LAURENS, S. C. Phone No. 58

The Copeland-Stone Co.
CLINTON, S. C.

High Grade Clothing Shoes Hats Dry Goods Etc.

Phone 47

Sims Ada Miss, mill wkr, h 405 Jackson
*Sims Burley (Birdie), cook, h 313 Green
Sims Irvine E, mill wkr, h 405 Jackson
Sims Kathleen, wid Farley, h 405 Jackson
Sinn Lee (Pluma), emp Watts Mills, h 1012 n Harper
Sinnott Pinckeny (Cordelia), mill wkr, h 413 Cedar
Sitgreaves Annie L Miss, h 760 Farley av
Sitgreaves Edna H Miss, h 760 Farley av
Sitgreaves Edwin (L Centillia), capitalist, h 760 Farley av
Sitgreaves Julius Y, h 760 Farley av
Sitgraves Osie M, h 760 Farley av
Sligh C B, agt Life Ins Co of Va, h Clinton S C
Sloan Albert E (Bertie E), dept clk of court, h 411 Mills
Sloan Albert E (Bertha), barber 472 Fleming
Sloan Allen (Irma), emp Watts Mills, h 14 Simmons
Sloan Walter B, bkkpr Owings & Owings, h 403 w Main
*Smalls Allen (Ella), fireman, h 223 w Hampton
Smith Cora Miss, mill wkr, h 326 Park
Smith Fleming McS (Janie M), slsmn Davis-Roper Co, h 557 e Main
Smith Geo A (Edna), ins agt, h 259 Gordon
Smith Gus (Henrietta), mill wkr, h 410 Pine
Smith Jas T (Juda), mill wkr, h 406 Pine
Smith Jno A (Maggie A), h 117 w Laurens
Smith Jos, clk H Terry, rms 130 e Hampton
*Smith Lizzie, laund, h 630 Gray
Smith M Lamar (Amaryllia), sec Laurens Cotton Mills, h 569 e Main
Smith Maggie A Mrs, boarding 117 w Laurens, h same
Smith Margaret, wid D Irby, h 503 Fleming
*Smith Mary, dom, h 934 w Hampton
Smith Mary C, wid Dr Jno R, h 151 e Hampton
Smith T Gaston (Lelia), mill wkr, h 247 Park
Smith Thos, clk Stavron Bros, rms 301 e Main
Smyth J Adger Jr, pres-treas Watts Mills, res Greenville S C
Snoddy Amy M, mill hd, h 439 Fleming
Snoddy Cleveland P (Lola), loom fixer, h 430 Fleming
Snoddy Jno M (Ethel), mill wkr, h 445 Fleming
Snoddy Jno W (Lidie), elev opr, h 439 Fleming
Snoddy Lidie Mrs, boarding 434 Fleming, h same
Solicitor Judicial Circuit, office w Main, R A Cooper solr
Solomon Wm (Lena), jeweler and optician 115 w Public Sq, h 201 s Caroline
Sorgee Benj E (Etta), emp Watts Mills, h 11 Copeland

H. TERRY Outfitter to Men, Women and Children
"The Store That Saves You Money"
101 W. Public Sq. LAURENS, S. C.

NICHOLS & ROPER
Building Material, Paints, Oils, Varnishes, Lime
Phone 81 Plaster, Brick and Cement 220 S. Harper

Southern Bell Telephone & Telegraph Co, 121½ w Public Sq, Laurens Telephone Co agts
Southern Cotton Oil Co (Laurens Mill), 242 Fleming, R H Hudgens mngr
SOUTHERN EXPRESS CO, 204 e Main—phone 59, L O Hiers agt
SOUTHERN STATE LUMBER CO, (H D Gray, E D Easterby, D C McLaurin), whol lumber, 307 s Harper—phone 72
Sparks Jesse J (Lou C), farmer, h 765 Fleming
Sparks Jno C (Samantha), emp Watts Mills, h 37 Lucas av
Sparks Jos (Etta), emp Watts Mills, h 45 Lucas av
*Spearman Lula, dom, h 308 Fleming
*Spearman Stephen, hostler Childress Live Stock Co, rms 226 Silver
Spivey Wm, mill wkr, bds 215 Park
Spoon J W, magistrate, res Renno S C
*Sprangle Jas (Belle), lab, h 826 Price
Spratt Frank K (Edna), mngr Dixie Flour & Grain Co, h 505 w Main
*Spriggs Betty, dom, h (r) 805 w Main
*Spriggs Hasson, lab, rms 640 Gray
*Springfield Baptist Church, Cemetery cor Jersey, L M Burton pastor
STANDARD BUILDING AND LOAN ASSOCIATION, 102 e Main; R A Cooper pres, W R McCuen sec-treas
Standard Oil Co, 307 e Main; W H Holder mngr
Stanley Jehu L (Amanda), mill wkr, bds 439 Fleming
Stanley Wm, mill wkr, bds 439 Fleming
Stavron Bros (Louis and Harry), fruit and confr, 301 e Main and 120 e Public Sq
Stavron Harry (Stavron Bros), h 301 e Main
Stavron Louis (Stavron Bros), h 301 e Main
Steading Chas, mill wkr, bds 408 Park
Stewart Edwd M (Lila), mill wkr, 429 Scott
Stewart Geo (Lillie M), emp Watts Mills, h 35 Lucas av
Stewart Ripley C (Pearle), mill wkr, h 430 Park
*Stoddard Judge (Maggie), lab, h 922 Price
Stone Fannie H, wid H McDuffie, h 226 Gordon
Stone Kate D Miss, h 552 e Main
Stone Wm L (Mary), farmer, h 552 e Main
Stone Wm W (Anna P), peddler, h 19 Lucas av, Watts Mills
Strange Jas H (Ida), mill wkr, h 406 Wilson

M. S. BAILEY & SONS
Clothing for Men, Youths, Boys and Children
"Alco" System Clothes for Men
CLINTON, S. C.

FLEMING BROS. 121 W. Public Sq. Phone 27
Diamonds, Watches and Jewelry, Cut Glass, Silverware
LAURENS :: SOUTH CAROLINA

WHEN IN NEED, THINK
PALMETTO DRUG COMPANY
PHONE 78 Drugs, Books, Toilet Articles LAURENS, S. C.

Prescriptions a Specialty
The Clinton Pharmacy, Inc.
Pure Drugs, Toilet Articles, Stationery
Clinton, S. C.
Phone No. 1

Strange Margaret Miss, mill wkr, h 406 Wilson
Stribling Warren W (Anna A), h 533 Furniture
Strickland Jno W (Oliver Lee), h 421 Holmes
*Suber Estelle, dom, h 303 w Main
*Suber Louise, dom, h 7 Martin Pl
*Suber Mary, dom, h 814 Price
*Suber Rosa B, tchr Colored Dept City Schls
Sullivan Addison R (Mary E), h 247 e Main
Sullivan Arrah J, wid Chas M, h 752 n Harper
*Sullivan Arthur, porter C & W C Ry, h 763 Jersey
*Sullivan Beauregard, lab, h 211 Chestnut
Sullivan Benj A (Mamie), real est, h 652 s Harper
Sullivan Benj A Jr, student, h 652 s Harper
*Sullivan Calvin (Cora), driver Hunter & Co, h 703 Gray
Sullivan Chas B, trav slsmn, h 615 Sullivan
Sullivan Chas E, clk Hotel Sullivan, h same
SULLIVAN CHAS P W (Elizabeth), propr Hotel Sullivan h same
Sullivan Chas P, mchst, h 615 Sullivan
Sullivan Clifton, bottler Coca Cola Bottling Wks
*Sullivan Edgar, driver J H Sullivan, h 201 w Hampton
*Sullivan Edwd (Mattie), driver, h 10 Irby, Watts Mills
*Sullivan Emeline, dom, h 703 Gray
*Sullivan Geo, emp Laurens Steam Ldy, h 202 w Hampton
Sullivan Helen E Miss, h 535 w Main
SULLIVAN HOTEL, 111 w Public Sq (see p 2)
Sullivan J Duncan, exp msngr, h 652 s Harper
Sullivan J Giroud (Lidie), bkkpr J H Sullivan, h 661 s Harper
Sullivan Jas H (Irby & Sullivan), h s Harper extd
*Sullivan Jane, laund 329 w Hampton
SULLIVAN JOSEPH H (Mary P), whol and retail dealer in general merchandise, farm implements, hay, grain, and feed, etc, 203 e Main—phone 19, h 535 w Main—phone34 (see top lines)
Sullivan Kathleen L Miss, h 652 s Harper
*Sullivan Larry, lab, h 212 n Caroline
*Sullivan Leitha A, laund, h 211 Chestnut
Sullivan M Josie Miss, tchr, h 535 w Main
*Sullivan Marie, h 112 Saxon
Sullivan Mary Miss, h 522 s Harper
Sullivan Mary C Miss, h 615 Sullivan
*Sullivan Matthew (Mary), lab, h 618 Jersey
*Sullivan Matthew, lab, h 836 w Main

L. B. BLACKWELL Job Printing Exclusively
125 E. Main St.
LAURENS, S. C.
PHONE - 28

Make our Bank your Bank We make liberal loans to our depositors consistent with safety

Enterprise Bank

C. H. ROPER, Cashier N. B. DIAL, President

Sullivan Minnie P Miss, h Hotel Sullivan
Sullivan Rufus M (Mina), mill wkr, h 446 Jackson
***SULLIVAN SAM'L W** (Maggie), cleaning and pressing, 126 w Laurens and pool, rear 101 e Laurens, h 231 w Hampton (see p 4)
Sullivan Sarah P Miss, h 535 w Main
Sullivan T Roy, flagmn, h 247 e Main
*Sullivan Thaddeus, lab, h 323 w Hampton
*Sullivan Wm (Mary), lab, h 763 Jersey
Sumrel J Traynham (Adeline), mill wkr, h 534 Mills
Sumerel Jas W (Lucy), barber A E Sloan , h 414 Park
Sumerel Lee (Sallie), emp Watts Mills, h 15 Wallace
Superintendent of Education, office Court House, G L Pitts supt
SWAYNE A E, sec-treas Piedmont Directory Co, res Asheville N C
Switzer Clara Miss, mlnr Switzer Co, h 649 s Harper
Switzer Clarence, slsmn, h 649 s Harper
SWITZER CO (The), (J E and T C Switzer), dry goods, 113 e Laurens—phone 271
Switzer Elizabeth Miss, clk The Switzer Co, h 649 s Harper
Switzer Harry, clothing 118 e Main, h 222 Burns av
Switzer J Edwd (Frances), (Switzer Co), h 510 Sullivan
Switzer T Chalmers (Switzer Co), and alderman 4th ward, h 649 s Harper
Switzer Wm M, slsmn The Switzer Co, h 649 s Harper
Swygert Brooks (Agnes), bkkpr Dixie Flour & Grain Co, h 605 Irby av
Swygert D'Arcy B (Swygert & Teague), h 605 Irby av
SWYGERT THOS I, sec and asst treas Watts Mills, bds 14 Lucas av
Swygert & Teague (D'Arcy Swygert, J M Teague), automobiles, 321 s Harper
*Syrus Elijah (Ophelia), lab, h 606 w Main

T

Taylor Albert J (Bessie), clk, h 448 e Main
Taylor Chas W (Nora), slsmn Davis-Roper Co h 551 e Main
Taylor Fletcher K (Sue), mchst Watts Mills, h 5 Copeland
Taylor Ford, emp Watts Mills, h 117 Wallace
Taylor Hayne, mill wkr, bds 439 Fleming
Taylor J Arthur (Madge), slsmn Brooks & Jones, h 614 Sullivan

J. WADE ANDERSON
ANDERSON & BLAKELY
A. ROSS BLAKELY
REAL ESTATE, RENTING, LOANS
INSURANCE AND INVESTMENTS
No. 112 S. Harper St. Laurens, S. C.

Gray & Easterby PHONE - 72
Dealers in Lumber, Sash, Doors, Blinds, Shingles, Laths and Mouldings
307 S. HARPER LAURENS, S. C.

Phone 137 **R. C. GRAY and COMPANY** For Your
GROCERIES, COAL, HAY, GRAIN AND FEED
116 SULLIVAN ST., LAURENS, S. C.
COTTON VEHICLES FERTILIZERS

We make Massive Memorials or plain head stones with equal care, no charge for lettering. Woodmen jobs a specialty
Clinton Marble & Granite Works
J. C. SMITH, Propr. Phone 54 CLINTON, S. C.

Taylor Jefferson, slsmn Davis-Roper Co
Taylor M Lenora Miss, clk S M & E H Wilkes & Co, h 614 Sullivan
Taylor Oscar E (Minnie), mill wkr, h 530 Park
Taylor Saml J (Sara A), phys 225 w Main, h same
Taylor Stephen T (Annie), gro Harper cor Cora, h same
Taylor Walter C (Jessie), foreman Watts Mills, h 5 Lucas
Taylor Wm L (Emma), carrier R F D 4, h 442 e Main
*Teague Alfred, lab, h 441 Madden
Teague Alice, wid Jesse, h 1010 Chestnut
*Teague Annie, cook, h 301 s Caroline
*Teague Corrie, cook, h 5 Martin pl
Teague Horace (Eva), mill wkr, h 524 Mills
*Teague Jas, driver J W & R M Eichelberger
Teague Jesse H (Clemmie), v-pres Dodson-Edwards Drug Co and phys 112½ w Main, h 218 Jones
Teague Jno M (Swygert & Teague), h 1010 Chestnut
Teague Martin L, mchst, h 1010 Chestnut
Teague Mary E Miss, tchr, h 1010 Chestnut
*Teague Walter, lab, h 112 Saxon
Teaster Nancy, wid Ransom, h 16 Wallace, Watts Mills
Teaster W Lloyd (Carrie), emp Watts Mills, h 16 Wallace
Templeton Chas K, weaver, h 423 Scott
*Templeton Jas, cook Hotel Sullivan
*Templeton Jas, janitor City Colored School
Templeton Robt E (Carrie), foreman, h 210 Mills
Templeton Robt S (Margaret), roller coverer, h 423 Scott
Templeton S Hood (Annie), foreman Laurens Mills, h 239 Lee
TERRY H (Margaret E), dry goods, notions, shoes, hats, etc, 101 w Public Sq—phone 102, h 644 n Harper (see bottom lines)
Terry Jno S, student, h 507 s Harper
Terry Ralph B (Rosabelle M), asst cashr Palmetto Bank and notary, 119 w Public Sq, h 507 s Harper
Terry Wm, guard chain gang, res Waterloo twp
Thames Fannie Mae Miss, prin Laurens Mills Kindergarden bds 208 n Harper
Thayer W Edwin Rev (Nannie L), pastor 1st Baptist Ch, h 263 w Main
Thomas E (Ada), mill wkr, h 237 Oak
Thomas Jas (Vinnie), mill wkr, h 223 Holmes
Thomas Jas C (Mattie), foreman Watts Mills, h 7 Lucas av

Laurens Steam Laundry
Up-to-date work
Specials Laundered and Returned same day Phone 60

THE PEOPLES LOAN & EXCHANGE BANK
OLDEST BANK IN THE COUNTY Give us your account
C. W. Tune, Cashr. W. A. Watts, Pres. Laurens, S. C.

Thomason Wm P (Elizabeth), slsmn S M & E H Wilkes & Co, h 615 s Harper
*Thomason Wesley (Alice), lab, h 335 w Hampton
Thompson Chas S (Hattie), mill wkr, h 251 Oak
Thompson D Harrison (Nora), emp Watts Mills, h 4 Copeland
*Thompson Delia, cook, h 836 w Main
*Thompson Geo (Letitia), lab, h 788 w Hampton
*Thompson Jas (Emma), lab, h 529 n Harper
Thompson Jas W (Mamie O), auditor Laurens County, h 511 Irby av
Thompson Jasper B (Mary), mill wkr, h 251 Oak
*Thompson Jno (Lizzie), h 602 e Main
*Thompson Kenny (Janie), glass wkr, h 120 w Laurens
*Thompson Kitty, h 219 w Laurens
*Thompson Lewis W (Margie E), gro 355 Green, h 345 same
*Thompson Morman, lab, h 541 w Hampton
Thompson Nellie M Miss, 511 Irby av
Thompson Oliver G, probate judge Laurens County, res R F D 4
Thompson R Earle (Minnie), clk J C Burns & Co, h 232 Gordon
*Thompson Saml, lab, h 541 w Hampton
*Thompson Sarah, cook, h 509 Academy
*Thompson Sarah, dom, rms (r) 605 w Main
Thompson Tessie Miss, mill wkr, h 251 Oak
*Thompson Tobias (Harriett), lab, h 541 w Hampton
Thompson Wm G, trav slsmn, h 511 Irby av
*Thompson Wister (Willie), lab, h 513 River
Tidwell Milton C (Lena), emp Watts Mills, h 1 Smyth
Tidwell Nannie E, wid Jackson, h 23 Lucas av, Watts Mills
TIMMERMAN THOS L DR, dentist 116½ w Main—phone 332, office hours 8:30 to 1 p m and 2 to 6 p m, bds 203 same—phone 280
Tinsley Robt (Deborah), carp, h 465 Fleming
Tinsley ——, guard chain gang
Todd A C & Co (A C Todd and R F Jones), ins 3-4 Enterprise Bldg
TODD ALBERT C (Eva B), (Dial & Todd), (A C Todd & Co), and notary 3-4 Enterprise Bank Bldg, h 714 w Main—phone 319
*Todd Anna, cook, h 305 w Main
Todd E Kennedy, clk, h 54 w Main

BENJAMIN & COPELAND Rubber Tires Applied to any Vehicle
Clinton, S. C.
Phone 21
J. E. BENJAMIN
R. E. COPELAND

BUILDERS, DESIGNERS AND PAINTERS OF
Out-Door Advertising SIGNS Long Distance Phone 693
J. B. POOLE SIGN COMPANY Greenville, S. C.

J. W. & R. M. EICHELBERGER DEALERS IN COAL AND WOOD
Brick, Lime, Cement and Crushed Stone
Drayage a Specialty Prompt and Reliable Service Long Distance Phone 33

Patronize Directory Advertisers

Todd Elizabeth Miss, h 530 w Main
*Todd Irby (Martha), lab, h 266 w Hampton
Todd Jas C, student, h 530 w Main
Todd Jno W (Harriett), (Todd, Simpson & Co), h 530 w Main
Todd Jno W Jr, Peoples L & Ex Bank, h 530 w Main
*Todd Julia, cook, h 305 w Main
Todd Margaret L, wid Dr T Erskine (Todd, Simpson & Co), h 54 w Main
*Todd Martha, 305 w Main
Todd Memorial Presbyterian Church, Mills bel Fleming, Rev Jas McLin pastor
Todd Saml R (Claudia), billiards and pool 107 w Public Sq, h 142 Todd av
Todd Simpson & Co, (J W and Mrs M L Todd and P A Simpson), genl mdse, 101 w Main
Todd T Erskine, student, h 544 w Main
Todd W Albert (Lee), road mstr C & W C Ry, h 216 s Caroline
TOLBERT JAS F (Emma M), mngr ins dept Laurens Trust Co, h 419 w Main—phones, office 259, res 308
Tolbert Mamie G, tchr, h 419 w Main
Tollison Jas E (Viola), foreman, h 240 e Main
*Torrence Norman (Bessie), (Whitner & Torrence), h 114 w Hampton
Traynham Guards, Co D, 1st Inft N G S C, armory 118½ e Main, W R Richey Jr capt
Traynham Ryland P, atty at law, 106½ w Main, h 243 same
Traynham Thos G Maj, h 243 w Main
Trogdon Jos M Rev (Bertha), h 6 Lucas av
Tucker Mary S, wid Jno T, h 320 s Harper
Tumblin Jno B, h 483 Fleming
Tumlin Jno H (Desser), foreman, h 22 Gordon
TUNE CHAS W (Mary L), cashr Peoples Loan & Exchange Bank and sec-treas Laurens Trust Co, h 308 Chestnut
Tunstall Columbus (Dale), mill wkr, h 336 Pickens
Turner C Edwd, mill wkr, h 516 Wilson
*Turner Carrie, laund, h 320 s Harper
Turner Geo F, loomfixer, h 516 Wilson
Turner Jas T (Nan T), mill wkr, h 239 Park
*Turner Marie, cook, h 405 Railroad
Turner Richard G, mill wkr 516 Wilson
Turner Sallie, wid Jas H, h 516 Wilson

LAURENS TRUST CO. REAL ESTATE and RENTAL AGENTS
CITY AND SUBURBAN PROPERTY
LOANS NEGOTIATED
Farms and Timber Lands Phone 308

"GET IT AT"
THE LAURENS DRUG COMPANY
Todd Block THE REXALL STORE Phone 75

U

Union Railway Passenger Station, e Main and C & W C Ry, F J Nelson agt
United Confederate Veterans, camp Garlington No 501, meets at Court House on call, O G Thompson adj
UNITED STATES POST OFFICE, 122 e Main—phone 180, Chas H Hicks postmstr
UNITED STATES POST OFFICE (Watts Mills Rural Sta), 468 Fleming, Jas A Roland supt
UNITED STATES POST OFFICE (Watts Mills Rural Sta), Lucas av nr Hammett, M A Riddle supt

V

*Vance Cora, laund, h 629 Sullivan
*Vance L F Rev, pastor Bethel A M E Ch, h 234 n Caroline
Vanhoy Ella E Miss, mill wkr, h 424 Park
Vanhoy Ida C Miss, mill wkr, h 424 Park
Vanhoy Jas L (Sallie), mill wkr h 424 Park
Vanhoy Jas L Jr, mill wkr, h 424 Park
Vanhoy M Dora Miss, mill wkr, h 424 Park
*Vaughan Peter (Jane), gardener, h (r) 530 e Main
Vincent Mary Miss, mill wkr, h 486 Fleming

W

Wade Bertha Miss, h 235 Oak
Wade Hector, mill wkr, h 235 Oak
Wade Irma Miss, mill wkr, h 235 Oak
Wade Mary, wid Jno, h 235 Oak
*Walker Adeline, cook, h (r) 632 Irby av
*Walker Albert, lab, h (r) 632 Irby av
Walker Annie Miss, mill wkr, h 421 Fleming
Walker Bee, mill wkr, h 421 Fleming
Walker Cleo Miss, phone opr Laurens Telephone Co
Walker Clifford, tinner, h 421 Fleming
Walker Effie Miss, mill wkr, h 421 Fleming
*Walker Elijah (Hester), lab, h 636 Gray
Walker Eulee Miss, mill wkr 421 Fleming
*Walker Felton, bottler Sanders Bottling Wks
Walker Fred H, clk, h 908 n Harper

THE VARIETY STORE
GENERAL MERCHANDISE
Groceries, Seeds, House Furnishing Goods, Etc.
Musgrove St. Clinton, S. C.

J. H. BOYD & CO. ANYTHING ELECTRICAL
Phone 240 117 W. Public Square

S. M. & E. H. WILKES & COMPANY
Furniture, Stoves and Crockery
LAURENS, S. C. Phone No. 58

*WALKER JAMES H REV (Emma), pastor St Pauls Baptist Church, h 818 Sullivan
*Walker Martin (Mahala), lab, h Madden nr Farley av
Walker Minnie Miss, mill wkr, h 421 Fleming
Walker Robt L, printer Laurens Advertizer, h 419 Garlington
WALKER ROSSIE R (Margaret), pres Eureka Drug Co and physician 24 Lucas av—phone 312, h 908 n Harper—phone 235
Walker W Frank (Hattie), police, h 304 Academy
Walker Wm M (Mary E), carp, h 421 Fleming
Wallace J Augustus (Ursula), h 1353 s Harper
Wallace Jas F (Mamie C), clk, h 1353 s Harper
Wallace Nellie Miss, chf opr Laurens Tel Co, h 1353 s Harper
Wallace Thos B (Susan), supt Watts Mills, h 8 Lucas av
Wanamaker Jacob G Jr (Pansy E), treas Dodson-Edwards Drug Co, h 713 s Harper
Ward Eugene, glass blower, bds 533 Furniture
Wardell David, emp Watts Mills, h 19 Wallace
*Washington Perry (Ida), lab, h 335 Gordon
*Washington Wm (Maude), lab, h 412 Holmes
WASHINGTON WM H DR (Lutie J), pres-treas Palmetto Drug Co and sec Board of Health, h 310 Laurel—phone 125
Wasson J Luther, clk S M & E H Wilkes & Co, h 1037 s Harper
Wasson Jno H, clk Todd, Simpson & Co, h 1037 s Harper
Wasson Jos C (Tempie), h 1037 s Harper
Wasson Wylie G, student, h 1037 s Harper
Watkins Lydie Mrs, mlnr Davis-Roper Co, h 620 Sullivan
*Watson Albert, lab, h 312 Green
Watson Alluwee Miss, h 605 s Harper
*Watson David, lab, h 312 Green
Watson David W, mill wkr, bds 445 Jackson
Watson E Calvin Rev (Clara), pastor Bush River and Mt Zion Baptist Ch, h 605 s Harper
WATSON GUY L (Viola), mngr Coca Cola Bottling Wks, h 135 College pl
*Watson Jesse, h 312 Green
Watson Lillie Mrs, emp Watts Mills, bds 3 Beattie
Watson Marion W, student, h 605 s Harper
*Watson Willis B, lab, h 312 Green
*Watts Adaline, h (r) 104 w Laurens

THE COPELAND-STONE CO.
The Store That Satisfies
CLINTON, S. C.
Phone 47

H. TERRY Dry Goods, Notions, Millinery
Ladies' and Children's Shoes
Clothing a Specialty
101 W. Public Sq. LAURENS, S. C.

NICHOLS & ROPER
Shingles, Laths, Lumber, Sash, Doors, Blinds
Phone 81 LIME and CEMENT ALL KINDS OF PAINTS 220 S. Harper

*Watts Casper, lab, h 308 Fleming
*Watts Dixie (Emma), lab, h 211 Downs
*Watts Eliza, nurse, h 204 Caine
*Watts Hannah, h 409 Green
*Watts Hattie, cook, h 317 n Harper
*Watts Jas (Georgianna), lab, h 205 Chestnut
Watts Jas D (Hattie), planter, h 254 w Main
WATTS MILLS, cotton mnfrs, 16 Lucas—phone 126; J Adger Smyth Jr pres-treas, Thos I Swygert sec and asst treas
Watts Mills Ball Park, Lucas av cor Church
Watts Mills Cemetery, Church cor Spring, Watts Mills
Watts Mills Hall, 24 Lucas av
Watts Mills Police Headquarters, 16 Lucas av
Watts Mills Public School, Lucas av nr Church, A W Fisher prin
Watts Mills Union Church (undenominational), Lucas av cor Church
*Watts Nancy, h 409 Green
Watts R Bettie Miss, h 544 w Hampton
*Watts Sarah, maid, h (r) 142 Todd av
WATTS WM A, pres Peoples Loan & Exchange Bank, h 752 n Harper—phone 118
Weathers Claude, mill wkr, h 427 Scott
Weathers Jas T, emp Watts Mills, h 1 Lucas av
Weathers Jno, mill wkr, h 427 Scott
Weathers Lula, wid, Richard, h 427 Scott
Weathers Mary L, wid Wm R, h 1 Lucas av, Watts Mills
Weathers Thos J (Fannie S), planter, h 217 Garlington
Weathers Wm B (Mabel), mill wkr, h 469 Scott
*Webb Eliza, cook Hotel Winona, h (r) 255 e Main
*Webb Lydia), dom, h 722 Jersey
*Wedamon Ivory W (Emma), lab S S Boyd, h 505 River
*Wedamon Jas (Jane), carp, h 264 w Hampton
*Wedamon Wm, fireman, h 264 w Hampto n
Wells Albert T (Hilda), emp Watts Mills, h 14 Smyth
*Wells James (Anna), hostler, h 142 e Hampton
*Wells Lizzie, dom, h 515 Sullivan
West Janie, wid Geo, h 4 Beattie, Watts Mills
WESTERN UNION TELEGRAPH CO, 206 w Main—phone 93, Miss Susan Dean mngr
Whaley Dora Miss, h 11 Simmons, Watts Mills
Whaley Sallie C, wid Jno, h 11 Simmons, Watts Mills
Whaley Walter, emp Watts Mills, h 11 Simmons

M. S. BAILEY & SONS
CLINTON, S. C.
Staple and Fancy Groceries
Everything The Best in its Line

FLEMING BROS. JEWELERS AND OPTOMETRISTS
OPTICAL GOODS EYES EXAMINED FREE
Phone 27 121 W. Public Sq. Laurens, S. C.

ICE CREAM
Let us make your Ice Cream. We guarantee pure. By gallon or brick.
Phone 78 YOUR ORDERS
PALMETTO DRUG CO. Laurens, S. C.

The Clinton Pharmacy, (Inc.)
The Corner Drug Store
Clinton, S. C.
Phone No. 1

*White Casper G, h 330 Green
***WHITE COLUMBUS B** (Sarah), contractor and builder and mngr Colored Undertakers, office 330 Green, h same (see p 4)
*White Columbus B Jr, h 330 Green
*White Henry, porter, h 315 Gordon
*White Jodie D, bricklyr, h 330 Green
*White Sallie, laund, h 315 Gordon
*White Wm A, gardener, h 330 Green
*Whitner Wm H (Emma(), (Whitner & Torrence), h 227 n Caroline
*Whitner & Torrence (W H Whitner, Norman Torrence), barbers 119 e Laurens
Whitten Austin (Retta), mill wkr, h 342 Pickens
Whitten Geo W (Cornelia), wagon bldr 223 Silver, h 309 Mills
Wicks Geo (Nannie), mill wkr, h 432 Mills
*Wideman Jane, laund, h 202 w Hampton
Wilburn Austin (Stella), mill wkr, h 223 Oak
Wilburn Louis P (Lizzie), mill wkr, h 223 Oak
*Wilburn Wm (Janie), mill wkr, h 571 e Main
WILKES EUGENE H (Irene B), (S M & E H Wilkes & Co), h 312 w Main—phone 53
Wilkes Imogen J Miss, h 312 w Main
Wilkes Kathleen E Miss, h 312 w Main
Wilkes Leila V Miss, h 726 w Main
Wilkes Marion R, agt Met Life Ins Co, h 312 w Main
WILKES S M & E H & CO, (S M and E H Wilkes, T L Monroe and B L Clardy), furniture, stoves and crockery 103-105 e Laurens—phone 58 (see top lines)
WILKES SAMUEL M (S M & E H Wilkes & Co), h 726 w Main
Willard Geo (Lidie), emp Watts Mills, h 26 Simmons
*Williams Abner (Julia), lab, h (r) 535 w Main
*Williams Albert ,lab, h 738 w Hampton
*Williams Albert (Hattie), lab, h 923 Sullivan
*Williams Benj, blksmith W B Bramlett & Son, rms 105 w Hampton
*Williams Britt, bellman Hotel Sullivan
Williams Cage M (Sallie), mill wkr, h 230 Mills
*Williams Charlotte, cook, h 330 Silver
*Williams Edwd, carp, h 744 Gray
*Williams Ella, h (r) 517 w Main
*Williams Emma, dom, h 573 Washington

ENGRAVED CARDS
INVITATIONS
ANNOUNCEMENTS
Embossed Stationery
L. B. BLACKWELL
Phone 28 Laurens, S. C.
RUBBER STAMPS
PADS, STENCILS
STOCK CERTIFICATES
OFFICE SUPPLIES

Make our Bank your Bank
We pay interest in our Savings Department
Enterprise Bank
C. H. ROPER, Cashier
N. B. DIAL, President

*Williams Frank (Mamie), gro 756 w Hampton, h 762 same
Williams Fred (Nola), emp Watts Mills, h 31 Smyth
*Williams Geo ,lab, h 3 Martin Pl
Williams Geo W (Lola), emp Watts Mills, h 16 Copeland
*Williams Jas (Reathy), lab, h 307 Gordon
Williams Jas L, mill wkr, h 330 Pickens
*Williams Jno (Winnie), gardener, h 117 w Hampton
*Williams Jno (Mary), lab, h 608 Mills
*Williams Jno (Ida), plmbr J H Boyd & Co, h 120 w Hampton
Williams Jno D, h 330 Pickens
*Williams Jno L (Janie), carp, h 769 w Hampton
*Williams Jos (M), farmer, h 543 n Harper
*Williams Mary, h 230 Downs
Williams Minnie F Miss, h 330 Pickens
Williams Mittie Miss, mill wkr, h 330 Pickens
*Williams Nora, dom 768 w Hampton
*Williams Othello, laund, h 804 Jennings
*Williams Perry (Superba), lab, (r) 659 n Harper
*Williams Precious (Jodie), mill wkr, h 577 e Main
*Williams Rebecca, dom, h 751 w Hampton
*Williams Shelton, driver, h 768 w Hampton
*Williams Thos (Rosalie), emp M & F Bonded Warehouse, h 207 Garrette
*Williams Thos, lab, h 317 n Harper
*Williams Wm (Gussie), lab, h 110 w Hampton
Williams Wm L (Louise), mill wkr, h 212 Oak
WILLIS J ARCHER, associate editor The Laurensville Herald, res Woodruff S C
Willis R Wylie (Ophelia), furniture 110 e Main, h 920 s Hampton
Wilson Earl, planter, h 620 Irby av
Wilson Nannie J, wid Chas C, h 431 Cedar
*Wilson Haskell (Sallie), lab, h 137 Saxon
*Wilson Jas (Matilda), emp, h Irby nr Laurens av, Watts Mills
Wilson Jonas C, mill wkr, h 431 Cedar
*Wilson Lynn (Anna), lab, h 929 Sullivan
*Wilson Mary, cook, h 157 e Hampton
*Wilson Nancy, cook 416 Chestnut
Wilson Oscar W (Emma K), foreman, h 408 Pluss Ct
Wilson W G & Co (W G Wilson), dry goods 106 e Main
Wilson Wm (Dora), emp Watts Mills, h 4 Smyth
Wilson Wm G (W G Wilson & Co), h w Main

See Us Before Buying, Selling, Investing, Insuring or Renting
ANDERSON & BLAKELY
No. 112 South Harper St. :: :: Laurens, S. C.
307 S. Harper
GRAY & EASTERBY
LAURENS, S. C.
Building Material, Lime, Cement
Brick and Hard Plaster
Phone 72

R. C. GRAY & COMPANY
DEALERS IN
GROCERIES, FEED, FERTILIZERS, COTTON, VEHICLES, COAL
116 SULLIVAN LAURENS, S. C. PHONE 137

Wingate Robt J (Sarah), emp Watts Mills, h 39 Lucas av
Winn Jas M (Mary), carp, h 234 Burns av
*Wise Rosa, dom, h 321 Price
Wolfe Callie Miss, opr Laurens Tel Co, h 207 n Harper
Wolfe Willard C, h 207 n Harper
Wolfe Willie Miss, clk C & W C Ry, h 207 n Harper
WOLFF BISHOP M (Bishop & Wolff), h Simpson st—phone 30
Wolff Robt L (Anna), planter, h 727 w Main
Woodruff Robt W (Zelotta F), emp Watts Mills, h 10 Copeland
*Woody Frances, dom, h 839 Sullivan
*Woody Hilry, gro 120 n Harper, h 725 Jersey
*Woody Jno (Arroh), lab, h 215 Mills
*Woody Lillie B, h 604 e Main
*Woody Lula, cook, h 606 e Main
*Woody Malinda, laund, h 320 Fleming
*Woody Saml (Fannie H), bricklyr, h 303 Silver
Word Jas (Olive), mill wkr, h 476 Fleming
*Workman Jno (Eliza), lab, h 732 w Hampton
*Workman Newton (Lelia), presser D Isacoff, 732 w Hampton
Workman Saml (Beatrice), emp Watts Mills, h 16 Simmons
Worthy Wm (Ellen), mill wkr, h 424 Mills
Wright Henry M (Mary), police, h 312 Jones
Wright Henry N Miss, stengr Simpson, Cooper & Babb, h 534 Chestnut
Wright Jno N, slsmn Moseley & Roland, h 534 Chestnut
Wright Kate H Miss, h 534 Chestnut
*Wright Nelson, shoemkr 357 e Main, h same
*Wright Wm, lab, h 4 Martin Pl
Wye Jno (Catherine), emp Watts Mills, h 10 Beattie

Y

*Yeagin Mattie, laund, h 312 Price
Yeagin Wm C, mill wkr, h 412 Jackson
Yeargin W W, planter, h County
*Young Amos (Maggie), bricklyr, h 219 w Hampton
*Young Erskine, porter, bds 215 Silver
*Young Etta, cook, h (r) 530 w Main
*Young Eugene (Lavinia), waiter, h 206 Laurel
*Young Frances, h 217 n Caroline
Young Geo D (Lois E), ins, h 403 n Harper

The CLINTON MARBLE and GRANITE WORKS
Italian Vermont and Georgia Marble and Granite
J. C. SMITH Propr.
CLINTON, S. C.
Phone 54

KENNEDY BROS.
Grain, Hay, Flour and Feed, Tea, Coffee, Spices, Pickles
Canned Goods, Tobacco and Cigars
PHONE 41

THE PEOPLES LOAN & EXCHANGE BANK
LAURENS, SOUTH CAROLINA
Old, Safe and Reliable
Capital - $100,000.00
Surplus and Profits $100,000.00

Young Geo F (Sallie D), farmer, h 403 n Harper
*Young Henry, lab, h 563 Fleming
*Young Jas (Mary), lab, h 823 Jennings
*Young Mary, dom, h (r) 529 n Harper
Young Piedmont, mill wkr, h Watts Mills
*Young Pinkney (Annie), lab, h (r) 806 w Main
Young Ramelle Miss, h 403 n Harper
Young Robt H, h 113 n Caroline
*Young Rose, h 561 Fleming
Young Ross D (Lillie), Laurens County treas and tax collr, h 773 w Main
*Young Susan, laund, h 208 Caine
*Young Wm (Etta), lab, h 236 w Hampton

Skeptical Advertiser

LOOK THROUGH THIS DIRECTORY AND SEE HOW THE MOST PROGRESSIVE BUSINESS MEN OF YOUR COMMUNITY TAKE ADVANTAGE OF A "LIVE WIRE" ADVERTISING PROPOSITION.

The Sign of Quality

J. E. BENJAMIN
Phone 21
Benjamin & Copeland
WOOD WORKERS and Builders of
WAGONS, BUGGIES, CARTS, ETC.
Enterprize, Near Musgrove, CLINTON, S. C.
R. E. COPELAND

J. B. POOLE SIGN COMPANY
Builders, Designers and Painters of SIGNS
J. B. POOLE, Manager Out-Door Advertising
Long Distance Phone 693
Greenville, S. C.

203 E. Main St.

J. H. SULLIVAN

WHOLESALE AND RETAIL DEALER IN

GENERAL MERCHANDISE

Phone 19

Heavy Groceries a Specialty

Large stock always on hand at lowest prices

Patronize Directory Advertisers

Section 28, Copyright Law

In Force July 1st, 1909

"That any person who willfully and for profit shall infringe any copyright by this act, or who shall knowingly and willfully aid or abet such infringement, shall be deemed guilty of a misdemeanor, and upon conviction thereof shall be punished by imprisonment for not exceeding one year, or by a fine of not less than one hundred dollars nor more than one thousand dollars, or both, in the discretion of the court."

LAURENS TRUST CO. Agents for all kinds of REPUTABLE

Insurance, Life, Fire, Casualty (Accident & Health)

Be sure and see our Mr. J. F. Tolbert, (the recognized insurance man of the county) when in need of insurance of any kind

PHONE 308

"WE HAVE IT"
The Laurens Drug Co.
Todd Block Phone 75

CITY DIRECTORY
OF
CLINTON, S. C.

Vol. I 1911-1912 Vol. I

THE PIEDMONT SERIES

For Abbreviations Used, See Page 65.

A

*Abney Berta, laund, h e Main nr Young
Abrams C I, h Whitmire S C
Abrams H Ried (Carrie), mill wkr, h Mill nr Sloan
Abrams J C, h Whitmire S C
Abrams Jas W (Alice), mill hd, h Mill nr Sloan
Abrams Jno W, lab, h Mill nr Sloan
Abrams Jos J, mill hd, h Mill nr Sloan
Abrams Saml, mill wkr, bds Academy cor Sloan
Abrams T W, h Whitmire S C
Abrams Thos D (Mollie), police, h Academy nr Sloan
*Abrams Wallace (Daisy), meat ctr, h Musgrove nr Ferguson
Adair Ann, wid Isaac, h Phinney av nr Musgrove
Adair Burley, clk, h Adair nr Ferguson
Adair Coley B, clk P S Jeans, h Adair cor McMillan
Adair Corrie, wid Isaac, h Adair nr Ferguson
Adair Edmund J (Lois M), dry goods, Musgrove nr Phinney av, h Centennial nr Cleveland
Adair Henry, h Adair nr Ferguson
Adair I O'Neall, propr City Mkt, h Adair nr Ferguson
Adair Irene I Miss, music tchr, Musgrove nr Enterprise, h same
Adair Isaac E (Bessie), supt fertilizer plant Clinton Oil & Fertilizer Co, h Adair nr Ferguson
Adair Jas I (Sallie), carp, h Owens nr Phinney av
Adair Jno Mc, meat ctr, h Adair cor McMillan

FOR A SQUARE DEAL, GO TO
THE VARIETY STORE
For Dry Goods, Notions, Shoes, Etc.
Our Goods and Prices are the Best
CLINTON, S. C.

J. H. BOYD & CO. PLUMBING and HEATING
Phone 240 117 W. Public Square

S. M. and E. H. WILKES & COMPANY
FURNITURE, STOVES AND CROCKERY
LAURENS, S. C. Phone No. 58

The Copeland-Stone Co.
CLINTON, S. C.
Dealers in Everything to wear for the whole family at the right price
Phone 47

*Adair Kelley (Rebecca), janitor Presbyterian College, h Williams nr Bailey
Adair Lawrence, clk, h Adair nr Ferguson
*Adair Lawrence (Lettie), lab, h Gideon Hill
Adair Lena B Miss, h Musgrove nr Enterprise
Adair Mamie L Miss, h Musgrove nr Enterprise
Adair Nannie B Miss, bkkpr, h Phinney av nr Musgrove
Adair Pitt B (Mary), clk, h Ferguson cor Owens
Adair R Frank (Donna E), propr The Country Market and Clinton Skin & Hide Co, h Phinney av nr Musgrove
Adair Rhett P Jr, slsmn M S Bailey & Sons, h Musgrove nr Enterprise
*Adair Robt (Addie), lab, h Musgrove extd
Adair Robt C, clk Country Market, h Phinney av nr Musgrove
Adair Robt J (Minnie C), (Pitts & Adair), h Musgrove nr Enterprise
Adair Robt P (Jessie B), h Adair nr Ferguson
Adair Thos M (Lorena), farmer, h Adair nr McMillan
Adair V Parks, clk M S Bailey & Sons, h Adair nr Ferguson
Adair W Taylor, clk P S Jeans, h Ferguson nr Owens
*Adams Benj F, shoemkr, Musgrove nr Enterprise, h n Broad
Adams Jas H (Ella), foreman S A L Ry, h Railroad cor Bailey
Addy Wm H, carrier R F D No 2, h Hampton cor Young
Addy Young (Henrietta), foreman, h Adair nr Ferguson
*Alexander Griffin C (H L & G C Alexander), h R F D 1
*Alexander H L & G C, gro's, w Main nr Broad
*Alexander Hubbard L (H L & G C Alexander), h Bell nr Railroad
*Alexander Stephen H Rev (Mariah L), h Bell nr Railroad
*Alexander Walker T, lab, h Bell nr Railroad
Allen Jno (Clara), mill wkr, h Martin nr Sloan
Anderson Mina Miss, stengr Jacobs & Co, bds Centennial nr Owens
ANITA HOME, Thornwell Orphanage, Mrs Fannie Winn matron
*Arnold Mary, cook, h Friendship nr w Main
AUGUSTINE HOME, Thornwell Orphanage, Miss M McIlwaine matron
Aull Laura Miss, tchr Clinton City Schls
Austin Edith Miss, student, h Centennial cor Young

H. TERRY Outfitter to Men, Women and Children
"The Store That Saves You Money"
101 W. Public Sq. LAURENS, S. C.

NICHOLS & ROPER
Building Material, Paints, Oils, Varnishes, Lime
Plaster, Brick and Cement
Phone 81 220 S. Harper

Austin Jefferson D (Sallie), phys, w Main nr Broad, h Centennial cor Young
Austin Kate Miss, instr Thornwell College, res same
Austin R Paul, student, h Centennial cor Young
Austin Wm C, student, h Centennial cor Young
Avalon Club, Musgrove cor Ferguson

B

Bagwell David (Lizzie), emp Clinton Mill, h 175 same
Bailey's Bank of Clinton, Pitts nr Broad, M S Bailey pres, W J Bailey cashr
Bailey Bros (C C and R L), dept store, n Broad nr Pitts
Bailey Clayton C (Lyde), (Bailey Bros), h n Broad nr Academy
Bailey Connie Miss, h Pitts cor Elizabeth
Bailey Edgar, emp Clinton Mills, h same
Bailey Ezekiel (Amanda), emp Clinton Mills, h same
Bailey Fannie, wid Silas N, h n Broad extd
Bailey Frank, h w Main nr Sloan
Bailey Frank T (Rosa), mill wkr, h Main nr Sloan
Bailey Gary F (Hillene), slsmn, h Academy nr Elizabeth
Bailey Geo W (Ophelia), pres The Bee Hive, h n Broad extd
*Bailey Henry (Alice), lab, h s Broad nr South
BAILEY JOSEPH A (Nina V), (M S Bailey & Sons), h n Broad cor Academy—phone 48
BAILEY M S & SONS (J A and P S), clothing, dry goods hardware, groceries, shoes etc, n Broad cor Pitts; phones—dry goods 10-A, groceries and hardware 10-B
Bailey Mary M, wid Richard, h Burnes nr Sloan
Bailey Mercer S, pres Bailey's Bank of Clinton and Clinton Cotton Mills, h Pitts cor Elizabeth
Bailey Minnie L Miss, h n Broad nr Academy
BAILEY PUTSY S (Fannie), (M S Bailey & Sons), h w Main cor Mary—phone 103
Bailey Robt L (Minnie), (Bailey Bros), h n Broad nr Academy
Bailey S Thos (Dora), h n Broad nr Academy
Bailey Sanford (Maude), emp Clinton Mills, h same
Bailey T L Walker (Annie M), phys, w Main cor Broad, h Main nr Sloan
Bailey Thos H, mill hd, h Burnes nr Sloan
Bailey Wm Cyrus, clk The Clinton Cotton Mills, h s Broad nr Jacobs av

M. S. BAILEY & SONS
SHOES FOR MEN, WOMEN AND CHILDREN
Howard & Foster Shoes for Men
Dorothy Dodd Shoes for Women
High-Grade Goods Only
CLINTON, S. C.

FLEMING BROS. 121 W. Public Sq. Phone 27
Diamonds, Watches and Jewelry, Cut Glass, Silverware
LAURENS :: SOUTH CAROLINA

WHEN IN NEED, THINK
PALMETTO DRUG COMPANY
PHONE 78 Drugs, Books, Toilet Articles LAURENS, S. C.

Phone your wants to No. 1
THE CLINTON PHARMACY, Inc.
The Corner Drug Store
CLINTON :-: :-: SOUTH CAROLINA

Bailey Wm J (Florence J), treas Clinton Cotton Mills, cashr Bailey's Bank and ins, Pitts nr Broad, h s Broad nr Jacobs av
Bailey & Sons Warehouse, Railroad cor s Broad
Baird Lyda C Miss, matron Faith Cottage, Thornwell Orphanage, res same
Baker J G, gro, Whitmire S C, h same
Baker Leonard M (Mattie), emp Clinton Mills, h 179 same
Baker Hasting W, student, h Enterprise nr Clay
Baker Julia C, wid Thos N, h Enterprise cor Clay
Baldwin Jos W (Lizzie), mill wkr, h Burns nr Sloan
Ballard J Henry (Emma), emp Clinton Mills, h 276 same
Barksdale Jas M, sec, bds Avalon Club
*Barnes Adam (Pearle), lab, h Jacobs av cor Young
*Barnett Harry, h (r) Enterprise nr Musgrove
Barnett Watt, emp Clinton Mills, h 156 same
Barrow Lewis A (Berchea), trav slsmn, h Phinney av nr Owens
Bass Wm D (Mary), emp Clinton Mills, h 288 same
Baston S H, h Whitmire S C
Bean Elizabeth F Miss, h n Broad nr Academy
Bean Katharine L Miss, sec Presbyterian College of S C, h n Broad nr Academy
Bean Mary C Miss, h n Broad nr Academy
Bean Wm S Rev (Kate F), prof Presbyterian College of S C, h n Broad nr Academy
Bean Wm S Jr, student, h n Broad nr Academy
Bee Hive (The), dry goods, Musgrove nr Pitts, G W Bailey pres, A P Little sec-treas
Beard Annie P Miss, h n Broad nr Academy
Beard Eliza F Miss, h n Broad nr Academy
*Beasley Donna, cook, h Sloan nr Main
*Beasley Preston (Lydie), lab, h Gideon Hill
*Beasley Thos (Mary), h Railroad nr Bailey
Becker Clifton E (Julia), mill wkr, h Sloan cor Martin
Bell Ella Miss, prin Children's Gift Academy, res Bailey nr Centennial
*Bell Geo, lab, h Bell nr Railroad
BELL J DOWNS, (W E Bell & Co), pres the Commercial Bank; sec-treas Clinton Bonded Warehouse Co and Mut & Security B & L Assn's, h Musgrove nr Enterprise
Bell J Wm C (Mattie), (W E Bell & Co), h Musgrove nr Enterprise

L. B. BLACKWELL Job Printing Exclusively
125 E. Main St.
LAURENS, S. C.
PHONE - 28

Make our Bank your Bank We make liberal loans to our depositors consistent with safety

Enterprise Bank

C. H. ROPER, Cashier N. B. DIAL, President

Bell Jas L B (Fay), h Musgrove nr Ferguson
Bell W E & Co (W E, J W C and J D Bell), gen'l mdse, n Broad nr Pitts
Bell Wm E (Janie), (W E Bell & Co), h w Main nr Sloan
BENJAMIN JNO E (Janie), (Benjamin & Copeland), h Ferguson cor Adair
Benjamin L T, farmer, h county
BENJAMIN & COPELAND (J E Benjamin, R E Copeland), carriage and wagon builders, Enterprise nr Musgrove—phone 21 (see side lines)
Bennett Beatrice Miss, tchr Lydia Mills Schl
Benson Walter (Ella), mill hd, h Pitts nr Sloan
Bishop J H, printer, Clinton Chronicle
Bishop J P, h Whitmire S C
Bishop Jas M (Emma), police, h Pitts nr Bailey
Bishop Jas M Jr, printer, h Pitts nr Bailey
Bishop J Oscar, photogr, h Pitts nr Bailey
*Blake Arlie, h Williams nr Broad
Blakely Augustus B (Mamie E), carriage and wagon bldr, s Broad cor Williams, h Hampton cor Young
*Blakely Geo (Jane), lab, h Musgrove extd
Blakely Hillary M (Ella), slsmn M S Bailey & Sons, h Academy nr Broad
BLAKELY JNO T (Ella), (Jno T Blakely & Sons), h n Broad extd—phone 192
BLAKELY JNO T & SONS (J T, R R and R S), proprs The Variety Store, Musgrove nr Pitts—phone 185
Blakely Lewis (Mattie), farmer, h Gideon Hill
Blakely Mattie Miss (Blakely Sisters), h s Broad cor Hampton
BLAKELY R STANTON (Jno T Blakely & Sons), h n Broad extd
BLAKELY RALPH R (Jno T Blakely & Sons), h n Broad extd
Blakely Robt, carp, h n Broad extd
*Blakely Robt (Mary), lab, h Broad st
Blakely Robt F (Nannie), bkkpr De Tribble & Co, h Bailey nr Centennial
Blakely Roslyn Miss, clk, h n Broad extd
Blakely Sisters (Misses Mattie and Tensie), dressmkrs, s Broad cor Hampton
*Blakely States, lab, h S A L Ry, nr Sloan
Blakely Tensie Miss (Blakely Sisters), h s Broad cor Hampton

J. WADE ANDERSON
ANDERSON & BLAKELY
A. ROSS BLAKELY
REAL ESTATE, RENTING, LOANS
INSURANCE AND INVESTMENTS
No. 112 S. Harper St. Laurens, S. C.

Gray & Easterby PHONE - 72
Dealers in Lumber, Sash, Doors, Blinds, Shingles, Laths and Mouldings
307 S. HARPER LAURENS, S. C.

Phone 137 **R. C. GRAY and COMPANY** For Your
GROCERIES, COAL, HAY, GRAIN AND FEED
116 SULLIVAN ST., LAURENS, S. C.
COTTON VEHICLES FERTILIZERS

THE CLINTON MARBLE & GRANITE WORKS J. C. SMITH, Propr. Phone 54
Monuments, Tombstones, The Stewart Iron Works' Fencing, Etc.
CLINTON :-: SOUTH CAROLINA

Blalock Thos J (Fannie), farmer, h Musgrove extd
Bobo David D (Rebecca), clk, h n Broad extd
Bobo Edwin M, ydmstr C N & L R R, h w Main nr Sloan
Bobo Fincher G (Mary A), restaurant, e Main nr Broad, h w Main nr Sloan
Boland Frank M (Ella S), mngr W U Tel Co and frt agt C N & L Ry, h w Main nr Sloan
Boland Ira C (Mildred), slsmn, h w Main nr Broad
Boland Jefferson D (Addie), tel opr W U Tel Co, h Musgrove nr Enterprise
Bolton Jas M (Hattie), mill wkr, h Academy nr Bailey
Bolton Lula Mrs, h Gossett nr Sloan
Boone Dan'l L (Fannie), emp Clinton Mills, h 250 same
Bostick Dan'l W (Sallie), mill hd, h Sloan cor Burnes
Bourn Lucinda, wid Ezra H, h Academy nr Elizabeth
Boyd Butler H (Corinne H), cashier First Nat'l Bank, insurance and notary, w Main nr Broad, h e Main cor Young
Boyd Clarence E (Janie), stone ctr, h Musgrove extd
Boyd Ollie Miss, h Musgrove extd
Boyd Ophelia, wid Andrew J, h Bailey nr Centennial
Bramlette W Ernest (May), clk, h w Main cor Sloan
BRANCH J BENNETT REV (Nora), asst to pres Thornwell Orphanage, h Bailey cor Centennial
Brewer Jessie Miss, tchr Mary Jacobs Graded Schl, res Thornwell Orphanage
Briggs & Gilliam, meat mkt, Whitmire S C
Brimm Daniel J Rev (Elizabeth M), prof Presbyterian College of S C, h s Broad nr College
Brimm Daniel J Jr, student, h s Broad nr College
Brissenden Sarah F Mrs, matron Virginia Home, Thornwell Orphanage, res same
Brooks Haynie (Lillie), lab, h n Bell and Railroad
Broom Haywood, mill wkr, bds Gossett nr Sloan
Brown Alsa D (Ada V), slsmn, h Sloan nr Main
Brown Catherine, wid David, h Burnes nr Sloan
Brown Jas (Margaret), trav slsmn, h Pitts nr Bailey
Brown Lucy Miss, h Burnes nr Sloan
Brown Luther, h Pitts nr Bailey
*Brown Robt (Elizabeth), h n Broad extd
Brown Susan Miss, matron McCormick Home, Thornwell Orphanage, res same
Brown Wiley (Myrtle), emp Clinton Mills, h 55 same
Bryson Robt F (Lizzie J), h n Broad nr Academy

Laurens Steam Laundry
Up-to-date work
Specials Laundered and Returned same day Phone 60

THE PEOPLES LOAN & EXCHANGE BANK
OLDEST BANK IN THE COUNTY Give us your account
C. W. Tune, Cashr. W. A. Watts, Pres. Laurens, S. C.

Buchanan Frank A, mngr Clinton Cash Co, h Sloan cor Mill
Buchanan Fred (Bessie), mill wkr, h Pitts nr Sloan
Burckholter Rosa B Mrs, mill wkr, h Gossett nr Sloan
Burckholter Wm, h Gossett nr Sloan
Burdette Florrie Miss, stengr, h Bailey nr Centennial
Burdette H Jackson (Eula), contr, Bailey nr Centennial, h same
Burdette W Pierre, auditor Jacobs & Co, h Bailey nr Centennial
Burgess Mamie Miss, matron Home of Peace, Thornwell Orphanage, res same
Burgess Sallie Miss, librarian The Thornwell Orphanage, res same
Burnett David (Lucinda), emp Clinton Mills, h same
Burnett Gilbert, emp Cotton Mills, h same
Burns Thaddeus (Estelle), weaver, h Burns nr Sloan
Butler Irving (Essie), mill wkr, h Gossett nr Sloan
Byars Byrd Mrs, emp Clinton Mills, h 291 same

C

Calvary Baptist Church, Sloan nr Burnes
Campbell A Davis (Lillie), barber A B Galloway, h Pitts nr Sloan
Campbell C Brooker (Minnie), mill wkr, h Academy nr Bailey
Campbell Edwd (Hester), mill wkr, h Martin nr Sloan
Campbell Furman (Minnie), loomfxr, h Mill nr Sloan
Campbell Geo A (Rebecca), clk M W Milam & Son, h Sloan cor Academy
Campbell Harvey A (Blanche), mill wkr, h Sloan nr Mill
Campbell Jas A (Jeanette), mill wkr, h Sloan nr Academy
Campbell Lodge No 44, A F M, meet at their hall, n Broad nr Main
*Campbell Nathan, fireman, h S A L Ry nr Sloan
Campbell Thos A (Mary), painter, h Pitts cor Sloan
*Cannon Mont (Isabella), lab, h Ferguson nr Owens
Cannon Pearle Miss, tchr Mary Jacobs Graded Schl, res Thornwell Orphanage
*Cannon Wesley (Cornelia), mill wkr, e Main extd
Carson — —, rms Musgrove nr Ferguson
Carson Thos P P, asst cashr Bailey's Bank of Clinton, h s Broad
Carter Jos, slsmn, bds s Broad cor Williams

BENJAMIN & COPELAND
Blacksmiths Wheelwrights and Horseshoers
Clinton, S. C.
Phone 21

BUILDERS, DESIGNERS AND PAINTERS OF
Out-Door Advertising SIGNS Long Distance Phone 693
J. B. POOLE SIGN COMPANY Greenville, S. C.

J. W. & R. M. EICHELBERGER DEALERS IN COAL AND WOOD
Brick, Lime, Cement and Crushed Stone
Drayage a Specialty Prompt and Reliable Service Long Distance Phone 33

Patronize Directory Advertisers

Carter R Erskine, tel opr S A L Ry, bds s Broad cor Williams
*Chalmers Eliza, cook, h S A L Ry nr Sloan
Chalmers J C, h Whitmire S C
Chandler E Lafayette (Margaret), carp, h e Main extd
Chandler Gertrude Miss, clk Jacobs & Co
Chandler Jodie A, slsmn The Copeland-Stone Co
Chandler Jos (Corrie), lab, h e Main extd
Chandler Maude Miss, h e Main extd
*Chappelle Geo (Caroline), lab, h Railroad nr Bell
*Cheek Mary A, h Musgrove nr Ferguson
Childers Oscar C (Nannie), emp Clinton Mills, h 197 same
Children's Gift Academy, Thornwell Orphanage, Miss Ella Bell prin
CHRONICLE PUBLISHING CO (Jacobs & Co), publrs Clinton Chronicle, Williams cor Bailey
Citizens Building & Loan Assn, w Main nr Broad; A V Martin pres, W B Farr v-pres, B H Boyd sec-treas
City Clerk & Treasurer, office City Hall, S W Sumerel clk and treas
CITY HALL, Musgrove nr Phinney av
City Ice Co (J W Dillard), Musgrove nr Phinney av
City Market, meats, s Broad cor Williams, I O Adair propr
City Schools, office Graded Schl Bldg, E H Hall supt
City Water & Light Plant, office City Hall, B B Mills supt
*Clark Geo (Novella), lab, h s Broad nr South
Clark Lee (Minnie), mill wkr, h Gossett nr Sloan
*Cleener Wm (Mary F), lab, h Bell nr Railroad
Clinton Associate Reformed Presbyterian Church, n Main nr Ferguson, Rev J R Hooten pastor
Clinton Bonded Warehouse Co, w Main nr Sloan; L H Davidson pres, J D Bell sec-treas, J D Dillard mngr
Clinton Cash Co, grocers, Sloan cor Academy, F A Buchanan mngr
CLINTON CITY DIRECTORY, Piedmont Directory Co pblrs, Asheville N C
Clinton City Light & Water Plant, S A L Ry nr Sloan, B B Mills supt
Clinton City School, Academy cor Elizabeth, E H Hall supt
Clinton Cotton Mills (The), Mill nr Sloan; M S Bailey pres, W J Bailey treas, J C Harper sec
Clinton Garage and Machine Shop, s Broad nr e Main, F J Milan propr

LAURENS TRUST CO. REAL ESTATE and RENTAL AGENTS
CITY AND SUBURBAN PROPERTY
LOANS NEGOTIATED
Farms and Timber Lands Phone 308

PICTURE FRAMES
The Laurens Drug Co.
Todd Block Phone 75

CLINTON GAZETTE (The), newspaper, Musgrove cor Enterprise, Dendy & Cromer pblrs
CLINTON MARBLE & GRANITE WORKS, Musgrove nr Ferguson, J C Smith propr (see side lines)
Clinton Oil & Fertilizer Co, office e Main cor Broad; plant Phinney av cor Adair, H L Todd pres-treas
CLINTON PHARMACY (Inc), (The), druggists, toilet articles, stationery, confectionery, tobacco, cigars etc, w Main cor Broad—phone 1; L McD Kennedy Phar D, mngr (see side lines)
Clinton Public Library, n Broad nr Pitts
Clinton Skin & Hide Co, Phinney av nr Musgrove, R F Adair propr
*Cochran Eleanor C, tchr Friendship Graded Schl, h Conway S C
Cole J C, h Whitmire S C
Coleman Henry A (Coleman & Coleman), Musgrove cor Enterprise
Coleman Henry J (Mattie W), bicycle repr, h Owens nr Florida
Coleman Jas A (Coleman & Coleman), Musgrove cor Enterprise
Coleman W M (Wm Coleman & Co), h Whitmire S C
Coleman Wm & Co, bankers, Whitmire S C
Coleman & Coleman (H A and J A), bicycle repairers and shoemkrs, Musgrove cor Enterprise
Columbia, Newberry & Laurens R R Freight and Passenger Depot, Main cor Broad, F M Boland agt
COMMERCIAL BANK (The), n Broad cor Pitts—phone 121; J D Bell pres, H D Henry cashier
Compton Mack, mill wkr, bds Sloan cor Gossett
Constine Jeanette S Mrs, matron Thornwell Orphanage, res same
*Cook Jos (Martha), mill wkr, h Friendship nr w Main
Cooper Alonzo M (Ola), h Enterprise cor Clay
Cooper C H & Co, gen'l mdse, Whitmire S C
Cooper L A Rev, pastor First Baptist Ch, h s Broad nr Centennial
Cooper Wm G (Lorena), roller coverer, h Sloan nr Pitts
Copeland Adolphus M (M Ruth), planter, h e Main cor Young
Copeland B F, gen'l mdse, P O Clinton
Copeland David D, student, h e Main cor Young
Copeland David T (Hattie), h e Main cor Owens

THE VARIETY STORE
GENERAL MERCHANDISE
Groceries, Seeds, House Furnishing Goods, Etc.
Musgrove St. Clinton, S. C.

J. H. BOYD & CO. ANYTHING ELECTRICAL
Phone 240. 117 W. Public Square

S. M. & E. H. WILKES & COMPANY
Furniture, Stoves and Crockery
LAURENS, S. C. Phone No. 58

THE COPELAND-STONE CO.
Clinton, S. C.
Everything to Wear
For Men Women and Children
Bell Phone 47

Copeland Frances A Miss, h s Broad cor College
Copeland Geo A (Lou), (J H Phinney & Co), h e Main cor Church
Copeland Geo W, asst cashr 1st N'tl Bk, h Adair nr Florida
Copeland Guy H, exp msngr, h s Broad cor College
Copeland J Calhoun (Elizabeth), planter, h s Broad cor Elmwood av
Copeland J Clarence (Mary), bicycle repairer, Pitts nr Broad, h e Main extd
Copeland J I & Bro (J I and W D), hardware, w Main nr Broad
Copeland J Isaac (Lola), (J I Copeland & Bro), h e Main nr Church
Copeland J Rhett (Mary E), planter, h s Broad cor College
Copeland J W Co (The), dry goods, n Broad nr Main, and hardware, w Main nr Broad; J W Copeland pres, J T Robertson sec-treas
Copeland Jas R (Corrie), (J H Phinney & Co), h e Main nr Owens
Copeland Jas R (Mamie), h e Main nr Young
Copeland Jas W (Mary R), pres J W Copeland Co, h Young cor Hampton
Copeland Jas W Jr (Matiel P), chf Fire Dept, h Young cor Hampton
Copeland Mamie Miss, h Centennial nr Young
Copeland Martha T, wid Jno H, h Adair nr Florida
Copeland Mary Ruth Miss, h e Main cor Young
Copeland R Owens, planter, h e Main cor Young
*Copeland Reed (Lucy), porter, h Sloan nr Railroad
COPELAND RICHARD E (Lula), (Benjamin & Copeland), h Florida cor Shands
Copeland Robin J, cotton buyer, h Centennial nr Young
Copeland Sarah Miss, tchr City Schls, h Centennial nr Young
COPELAND-STONE CO (The), dept store, clothing, men's furng's etc, Main cor Broad—phone 47; C W Stone pres, T D Copeland sec-treas (see side lines)
COPELAND T DUCKETT (Lena), sec-treas The Copeland-Stone Co, h e Main nr Young—phone 145
*Copeland Wm (Eula), painter Sloan nr Main, h same
Copeland Wm D (Laura), (J I Copeland & Bro), h Centennial cor Owens
Country Market (The), Phinney av nr Musgrove, R F Adair propr

H. TERRY Dry Goods, Notions, Millinery
Ladies' and Children's Shoes
Clothing a Specialty
101 W. Public Sq. LAURENS, S. C.

NICHOLS & ROPER
Shingles, Laths, Lumber, Sash, Doors, Blinds
Phone 81 LIME and CEMENT ALL KINDS OF PAINTS 220 S. Harper

Craft Richard (Doney), emp Clinton Mills, h same
Craig Joshua S, pres First National Bank of Clinton S C, bds s Broad cor Williams
Crawford Jas W (Pearle), trav slsmn, h Musgrove nr Enterprise
Creech Robt L, printer Clinton Chronicle, bds Broad cor Hampton
Cribb Richard N (Margaret), foreman Clinton Chronicle, bds s Broad cor Hampton
CROMER J FOSTER (Dendy & Cromer), h R F D 1
Crouch Isaac (Carrie), emp Clinton Mills, h same
Crow Henry (Annie), mill wkr, h Sloan nr Martin
Culbertson Hiram (Betty), shoemkr, h Bailey nr Centennial
*Cunningham Benj, janitor Clinton Schl, h (r) Enterprise nr Musgrove
Cunningham Eugene S, clk The Clinton Cotton Mills, bds Musgrove nr McNeil
Cunningham Jno S, h n Broad extd
Curry Ella, wid Jno, h Gossett nr Sloan
Curry Lonnie, mill wkr, Gossett nr Sloan
Curry Robson F (Sallie), mill wkr, h Gossett nr Sloan
Curry Thos (May), mill wkr, h Gossett nr Sloan

D

*Davenport Obediah (Lula), lab, h s Broad nr South
*Davenport Otes, lab, h S A L Ry nr Sloan
Davidson Earl A, student, h w Main nr Broad
Davidson Essie E Miss, h w Main nr Broad
Davidson Geo H (M Elizabeth), h Musgrove nr Ferguson
Davidson Geo R (Sarah), stock dlr, h Musgrove nr Ferguson
Davidson Gus B (Margaret), farmer, h Musgrove nr Ferguson
Davidson Lawrence H (Mary), pres Clinton Bonded Warehouse Co and genl mdse, w Main nr Broad, h w Main st
Davidson Mollie Miss, opr Sou Bell Tel & Tel Co
Davidson Ruth B Miss, h w Main nr Broad
Davidson Wm H, h w Main nr Broad
Davis Geo (Susan), emp Clinton Mills, h same
Davis H Lee (Georgia), mill wkr, h Martin nr Sloan
Davis Jack (Ida), planter, h s Broad nr Centennial
Davis Jas W, phys Main cor Broad, h s Broad nr Hampton
Davis Jno D (Emma), cotton buyer w Main nr Broad, h Centennial cor Young
Davis Jno F (Malinda), mill wkr, h Martin nr Sloan

M. S. BAILEY & SONS
CLINTON, S. C.
HARDWARE
Anything For The Farm or Home
Prices Right
Quality The Best

FLEMING BROS. JEWELERS AND OPTOMETRISTS
OPTICAL GOODS EYES EXAMINED FREE
Phone 27 121 W. Public Sq. Laurens, S. C.

ICE CREAM
Let us make your Ice Cream. We guarantee pure. By gallon or brick.
Phone 78 YOUR ORDERS
PALMETTO DRUG CO. Laurens, S. C.

THE CLINTON PHARMACY, Inc. Phone No. 1
CLINTON, S. C.
Agents for Nunnally's Candies, Eastman Kodaks and Supplies
Waterman's Fountain Pens, Spalding's Sporting Goods
"THE CORNER DRUG STORE"
Phone No. 1 CLINTON, S. C.

Davis Robt G, mill wkr, bds Gossett nr Sloan
*Davis Wm, lab, h Sloan nr Railroad
*Day Priscilla, eating hse Pitts nr Broad, h n Broad extd
*Day Robt J (Priscilla), driver, h n Broad extd
Dedmond A Lizzie Miss, h Academy cor Elizabeth
Dedmond E Walter (Martha A W), h Academy cor Elizabeth
Dedmond Martha A W Mrs, boarding Academy cor Elizabeth, h same
*Dendy Euer (Henrietta), carp, h n Broad extd
*Dendy Jos E Y (Martha), contr Adair nr Phinney av, h same
DENDY WADE J (Dendy & Cromer), res Dover S C
Dendy Wm P, prin Friendship Graded Schl, River cor Jersey h Laurens S C
DENDY & CROMER (W J Dendy, J F Cromer), publrs The Clinton Gazette, Musgrove cor Enterprise
Denson Wm S (Etta), (Simpson Grocery Co), h Forida and Adair
Derebery Jos M (Lizzie), mill wkr, h Mill nr Sloan
Dillard Bessie L, stengr Jacobs & Co, h Shands nr Ferguson
Dillard Harvey G, sub carrier R F D No 1, h Shands nr Ferguson
*Dillard Hayne (Annie), lab, h Musgrove extd
Dillard Irene Miss, h Phinney av nr Musgrove
Dillard Jessie W Miss, clk Sou Exp Co, h Phinney av nr Musgrove
Dillard J Drayton (Addie), mngr Clinton Bonded Warehouse, h Phinney av nr Owens
Dillard J Robt, clk, h Ferguson cor Owens
Dillard J Wm (Dillard & Dillard), h Phinney av nr Owens
Dillard Jno W (Eudora), (City Ice Co), h Shands nr Ferguson
Dillard Laurens B (Dillard & Dillard), h Phinney av nr Musgrove
Dillard Lila P Miss, h Phinney av nr Musgrove
Dillard Loualen Miss, clk, h Ferguson cor Owens
*Dillard Marcellus C H Rev (Sarah), pastor Hebron Baptist Ch, h Railroad nr Ball
Dillard Mary E Miss, h Phinney av nr Musgrove
*Dillard Moses, bricklyr, h Bell nr Railroad
Dillard Nette Miss, clk Jacobs & Co, h Phinney av nr Owens
Dillard R Conway, mchst, h Shands nr Ferguson
Dillard Robt C (Alma), carp, h Ferguson cor Owens

ENGRAVED CARDS
INVITATIONS
ANNOUNCEMENTS
Embossed Stationery
L. B. BLACKWELL
Phone 28 Laurens, S. C.
RUBBER STAMPS
PADS, STENCILS
STOCK CERTIFICATES
OFFICE SUPPLIES

Make our Bank your Bank
We pay interest in our Savings Department
Enterprise Bank
C. H. ROPER, Cashier
N. B. DIAL, President

Dillard Sallie B Miss, chf opr Sou Bell Tel & Tel Co, h Shands nr Ferguson
Dillard Saml G, clk, h Phinney av nr Owens
Dillard W Brooks (Lelia), h Bailey cor Academy
Dillard W Ellwood, agt Sou Express Co, h Phinney av nr Musgrove
Dillard Wm L, supt oil mill Clinton Oil & Fertilizer Co, h Adair nr Ferguson
Dillard & Dillard (J W and L B), mens furng's, Musgrove nr Phinney av
Dixie Flour & Grain Co, Warehouse, Railroad cor s Broad
Dockery Paul (Lottie), mill wkr, h Gossett nr Sloan
Donnan J Hugh, bkkpr Clinton Oil & Fertilizer Co, bds s Broad cor Hampton
Doster Bishop (Ida), foreman, h Florida cor Owens
Doster Jno M, slsmn The Copeland-Stone Co
*Downs Loomis, driver, h Railroad nr Bell
Driggers Geo (Adelle), mill hd, h Mill nr Sloan
Duckett Clara E Miss (Jacobs & Co), h Calvert av
Duckett Eleanor Miss, stengr Jacobs & Co, h Calvert av
*Duckett Hattie, cook, h n Broad nr Academy
*Duckett Louise, h S A L Ry nr Sloan
*Duckett Sarah, maid C N & L R R, h Bell nr Railroad
*Duckett Wm (Sarah), farmer, h Bell nr Railroad
*Duncan Christopher (Maggie), carp, h Ferguson nr Owens
Duncan Francis J (Rose), emp Clinton Mills, h same
Duncan W J, h Whitmire S C
Duncan Wilhelmina Mrs, matron Edith Home Thornwell Orphanage, res same
*Dunlap Clara, cook, h Sloan nr Railroad
*Dunlap Mattie, cook, h S A L Ry, nr Bailey
Durant Robt S, chf lineman Sou Bell Tel & Tel Co, h Phinney av nr Owens
Durant Sallie E Mrs, matron Fowler Cottage Thornwell Orphanage, res same
Dutton Braxton N (Kitty), h Sloan nr Pitts

E

Edith Home, Thornwell Orphanage, Mrs Wilhelmina Duncan, matron
*Egan Mariah, h Musgrove nr Ferguson
Ellis Geo H (Mae E), mngr Jacobs & Co, h Calvert cor Cleveland
Eller Chas (Ola), emp Clinton Mills, bds 274 same

See Us Before Buying, Selling, Investing, Insuring or Renting
ANDERSON & BLAKELY
No. 112 South Harper St. :: :: Laurens, S. C.

307 S. Harper
GRAY & EASTERBY
LAURENS, S. C.
Building Material, Lime, Cement
Brick and Hard Plaster
Phone 72

R. C. GRAY & COMPANY
DEALERS IN
GROCERIES, FEED, FERTILIZERS, COTTON, VEHICLES, COAL
116 SULLIVAN LAURENS, S. C. PHONE 137

The CLINTON MARBLE and GRANITE WORKS
Italian Vermont and Georgia Marble and Granite
J. C. SMITH Propr.
CLINTON, S. C.
Phone 54

*Elmore Chas (Hattie), lab, h S A L Ry nr Sloan
*English Arthur (Clara), mill wkr, h Young nr Calvert
Estes David E, clk J H Phinney & Co, h s Broad cor Hampton
Eubanks Charner (Carrie), mill wkr, h Pitts nr Sloan
Evans David C (Ada C), mill wkr, h Burnes nr Sloan
*Evans Jeremiah W Rev (Anna), h Railroad cor Sloan
Evans Milligan E, mill wkr, h Burnes nr Sloan

F

Faith Cottage Thornwell Orphanage, Miss Lyda C Baird matron
Fairchild Infirmary, Thornwell Orphanage, Miss Nina Mabry matron
Fant Jno P, h Whitmire S C
Farr Allene, wid Robt C, h Railroad nr Sloan
Farr Wm B (Sallie C), furniture n Broad nr Pitts, h Railroad nr Sloan
Farrow Charlotte, wid Woodbury H, h Ferguson nr Owens
Felder Henry L, h e Main nr Church
Felder Leonidas W, student, h e Main nr Church
Felder Wm E (Anetta L), h e Main nr Church
*Ferguson Corrie, h Musgrove nr Ferguson
*Ferguson Ephraim, porter The Copeland Stone Co
*Ferguson Geo (Minnie), blksmith, h Railroad cor Sloan
*Ferguson Geo (Blanche), driver, h Musgrove nr Ferguson
*Ferguson Jas (Amelia), mill wkr, h Gideon Hill
*Ferguson Jno (Sallie), lab, h Bell nr Railroad
Ferguson Julia A Miss, clk, h Adair nr Florida
*Ferguson Mary, h Bell nr Railroad
*Ferguson Milligan (Minnie), waiter, h e Main extd
Ferguson Solomon (Mary), lab, h Shands nr Florida
*Ferguson Turner B, blksmith Railroad cor Sloan, h same
Ferguson Wm L (Nannie), ins agt, h Adair nr Florida
Finney Eva Miss, clk, h Florida nr Owens
Finney Hattie Miss, student, h Florida nr Owens
Finney Jno W, clk, h Florida nr Owens
Finney Lula T Miss, clk The Copeland-Stone Co, h Florida nr Owens
Finney Margaret Miss, clk Jacobs & Co, h Florida nr Owens
Finney Nannie, wid Wm M, h Florida nr Owens
Fire Department, City Hall, J W Copeland Jr chief
First Baptist Church, s Broad cor Centennial, Rev L A Cooper pastor

KENNEDY BROS.
UNDERTAKERS AND LICENSED EMBALMERS
PHONE 41

THE PEOPLES LOAN & EXCHANGE BANK
LAURENS, SOUTH CAROLINA
Old, Safe and Reliable
Capital - $100,000.00
Surplus and Profits $100,000.00

First National Bank of Clinton, w Main nr Broad; J S Craig pres, B H Boyd cashier
FIRST PRESBYTERIAN CHURCH, e Main cor Owens, Rev W P Jacobs pastor
Flanagan Geo, printer Clinton Chronicle
*Fleming Mark (Charlotte), lab, h s Broad nr Centennial
*Fleming Saml (Ella), lab, h Ferguson nr Owens
*Fleming Wm (Texanna), lab, h Hampton nr Broad
Fletcher Chandis, wid Chas, h Academy nr Bailey
*Floyd Delaney (Mittie), driver, h n Broad extd
*Floyd Peggy, cook, h n Broad nr Academy
Fouche C Eugene, clk M S Bailey & Sons, bds Avalon Club, Musgrove cor Ferguson
Fowler Cottage, Thornwell Orphanage, Mrs Sallie E Durant matron
Fowler Edwina Miss, stengr, h Owens nr Ferguson
Fowler Fred F (Fowler & Neighbors), office s Broad nr Main
Fowler Gertrude Miss, h Owens cor Ferguson
Fowler Harrison (Mary M), h Owens cor Ferguson
Fowler & Neighbors (F F Fowler, W E Neighbors), genl mdse s Broad nr e Main
Franks Hutner (Selma), mill wkr, bds Academy cor Sloan
Fraternity Hall, w Main nr Broad
*Friendship A M E Church, Friendship nr w Main, Rev J B Smith pastor
*Friendship Cemetery, Friendship nr w Main
*Friendship Graded School, Friendship nr w Main, W P Dendy prin
Fuller Ernest G (Lyde R), v-pres-genl mngr Milling Grocery Co, h Academy nr Elizabeth
Furr J Lank (Mattie I), foreman, bds Academy cor Elizabeth

G

Galloway Albert B (Betty), barber Pitts nr Musgrove, h Williams nr Bailey
Galloway Wm A (Galloway & Godfrey), h Musgrove st
Galloway & Godfrey (W A Galloway, D T Godfrey), furniture, n Broad nr Pitts
*Garlington Hugh, lab, h S A L Ry nr Sloan
Garner Frank C (Arrie), h Gossett nr Sloan
Garner Noah (Ollie), foreman, h Sloan cor Pitts
Garrett Arthur Z (Pearle), mchst, h Sloan nr Mill

BENJAMIN & COPELAND
Cabinet Makers, Upholsterers and General Repairers
Enterprise, Near Musgrove :: CLINTON, S. C.
PHONE 21

J. B. POOLE SIGN COMPANY
Builders, Designers and Painters of SIGNS
J. B. POOLE, Manager Out-Door Advertising
Long Distance Phone 693 Greenville, S. C.

203 E. Main St. **J. H. SULLIVAN** Phone 19
WHOLESALE AND RETAIL DEALER IN
GENERAL MERCHANDISE
Heavy Groceries a Specialty Large stock always on hand at lowest prices

Patronize Directory Advertisers

Garrett Maxie (Christy), mill wkr, h Sloan nr Academy
Garvin Allie L Miss, stengr Jacobs & Co, h Phinney av nr Owens
Garvin Edwin B (Mamie), optician Phinney av cor Owens, h same
Garvin S Frances Miss, h Phinney av cor Owens
*Gary Eugene, waiter, h Adair nr Phinney av
*Gary Harrison (Lavinia), lab, h Bell nr Railroad
*Gary Jno (Gertrude), lab, h Musgrove extd
*Gary Rose, h Friendship nr w Main
Gary S L, Whitmire S C
*Gary Washington (Emma), plstr, h Bell nr Railroad
Gause Hollis, mill hd, h Bailey cor Gossett
Gause L Isabella, wid Jno J, h Bailey cor Gossett
Georgia Home, Thornwell Orphanage, Mrs Clarence Richey matron
Gibson Marshall (Lillie), mill wkr, h Mill nr Sloan
*Giles Fredk, lab, h College nr Cleveland
*Gist Jas (Anna), lab, h Musgrove extd
*Glasgow Baxter (Mary), fireman, h Bell nr Railroad
Glenn C Orlander (Evie), stables Pitts cor Bailey, h same
*Glenn Doctor (Corrie), lab, h Bell nr Railroad
Glenn-Lowry Mnfg Co, cotton mill, Whitmire S C
*Glenn Peter (Alice), eating hse, Pitts nr Broad, h Bell nr Railroad
Glenn Wm T (Annie B), mchst, h Bailey nr Pitts
Godfrey Addie, wid Jas, h s Broad cor Centennial
Godfrey Bessie E, wid Bennet F, h n Broad extd
Godfrey David T (Minnie), (Galloway & Godfrey), h s Broad cor Centennial
Goff Wm, mill wkr, bds Academy cor Sloan
Golden Hugh M (Nellie), emp Clinton Mills, 229 same
Golden Jno D (Lizzie), emp Clinton Mills, h 223 same
Golden Thos (Annie), emp Clinton Mills, bds 230 same
*Goodman Littlegeorge (Mary), lab, h Adair nr McMillin
Goodson Frank (Allie), emp Clinton Mills, h same
Gordon Cottage, Thornwell Orphanage, Mrs Mattie E King matron
Graham Bothwell Jr, prof Latin Language and Literature, Presbyterian College of S C, rms same
Green Norman, mill wkr, h Pitts nr Sloan
*Greer Jane, nurse, h Railroad nr Sloan
Gregory Jas W (Mary), loomfixer, h Academy nr Sloan
*Griffin Wm (Alma), lab, h s Broad nr South

LAURENS TRUST CO. Agents for all kinds of REPUTABLE
Insurance, Life, Fire, Casualty (Accident & Health)
Be sure and see our Mr. J. F. Tolbert, (the recognized insurance man of the county) when in need of insurance of any kind
PHONE 308

FOR GARDEN SEEDS, RING UP
THE LAURENS DRUG COMPANY
Todd Block Phone 75

Griffith Jno (Martha J), car inspr S A L Ry, h w Main cor Sloan
Guderson Carl, clk, h Clay nr Florida
Guderson Emeline Mrs, h Clay nr Florida

H

Hairston R O, h County
Hall Elliott H (Isabella), supt Clinton Public Schl, h Cleveland nr Centennial
*Hamilton Andrew (Sallie), gardener J A Bailey, h n Broad nr Academy
Harmon Allen, mill wkr, h Sloan nr Burnes
Harper Ella Miss, tchr Childrens Gift Academy, res Thornwell Orphanage
Harper J Chas (Eula), sec Clinton Cotton Mills, h n Broad cor Academy
Harriet Home, Thornwell Orphanage, Miss Janie Simpson matron
Harriman David I (Anna), foreman, h Sloan cor Gossett
*Harris David (Annabelle), h Jacobs av cor Young
*Harris Henry, gardener, h Jacobs av cor Young
*Harris Jas (Estelle), lab, h Bell nr Railroad
*Harris Thos (Rena), lab, h Bell nr Railroad
*Harris Saml (Amanda), h Friendship nr w Main
Harris Wilson, editor Clinton Chronicle, h Bailey nr Williams
Harris Wilson W, rms Musgrove nr Ferguson
Hartman Percy R (Frances), designer Jacobs & Co, h Centennial nr Bailey
Harvey Benj, emp Clinton Mills, h 243 same
Harvey Louisa, wid Artemus, h 243 Clinton Mills
Hatton Robt H (Eleanor B), (King, Hatton & Co), h n Broad n Academy
Hays Clair, student, h Young cor Centennial
Hays Margaret A, wid A Nixon, h Young cor Centennial
Hays Pearle V Miss, h Young cor Centennial
Health Officer, office City Hall, W P Montjoy
*Heath Essie, h Friendship nr w Main
*Hebron Baptist Church, n Broad extd, Rev M C H Dillard pastor
Hellams Martha W Miss, prin Mary Jacobs Graded Schl, res Bailey nr Centennial
Henderson House, boarding, s Broad cor Hampton, Misses Sue and Lou Henderson proprs

FOR A SQUARE DEAL, GO TO
THE VARIETY STORE
For Dry Goods, Notions, Shoes, Etc.
Our Goods and Prices are the Best
CLINTON, S. C.

J. H. BOYD & CO. PLUMBING and HEATING
Phone 240 117 W. Public Square

S. M. and E. H. WILKES & COMPANY
FURNITURE, STOVES AND CROCKERY
LAURENS, S. C. Phone No. 58

The Copeland-Stone Co.
CLINTON, S. C.

High Grade Clothing Shoes Hats Dry Goods Etc.

Phone 47

Henderson Jno H (Mary), mill wkr, h Mill nr Sloan
Henderson Jno R, elec engnr, h s Broad cor Hampton
Henderson Lou Miss (Henderson House), h s Broad cor Hampton
Henderson Sue Miss (Henderson House), h s Broad cor Hampton
Henry Alex B (Mary J), meat mkt Musgrove nr Phinney av, h Musgrove nr Ferguson
Henry Arva Miss, clk, h Musgrove extd
HENRY HOMER D (Eddie), cashr The Commercial Bank, h Centennial nr Young
*Henry Jas, mill wkr, h Friendship nr w Main
Henry Jno C, student, h Musgrove extd
*Henry Jno D (Bessie), bricklyr, h S A L Ry nr Sloan
Henry Lyde Miss, h Musgrove extd
Henry N Adaline wid Bluford N, h Musgrove extd
*Henry Sims (Nannie), shoemkr, h Bell nr Railroad
*Henry Vance, carp, h Bell nr Railroad
Henry Wister A, h Musgrove extd
Herren B H, h Whitmire S C
*Hicks Sarah, h Gideon Hill
*Higgins Hattie ,h College nr Cleveland
*Hill Annie, h Bell nr Railroad
*Hill Arthur (Dora), (Hill Bros), h n Broad extd
*Hill Bros (Arthur and Fred), confrs and barbers Pitts nr Broad
*Hill Calvin (Nancy), lab, h w Main nr Mary
Hill Edgar D (Nora), emp Clinton Mills, h 228 same
*Hill Frank (Lucy), lab, h e Main extd
*Hill Fred (Hill Bros), h Musgrove st
*Hill Henry (Lucretia), h Church nr Calvert
*Hill J C (Lelia), lab, h Sloan nr Railroad
*Hill Osborne, porter Jacobs & Co
*Hill Robt (Mattie), driver, h n Broad nr Ferguson
*Hill Robt Jr, driver M S Bailey & Son
Hipp Emma B Miss, h w Main cor Sloan
Hipp Gertrude O Miss, clk, h w Main cor Sloan
Hipp Irby S, slsmn The Copeland-Stone Co, h w Main cor Sloan
Hipp J W, h Whitmire S C
Hipp Jno H (Margaret S), slsmn, h w Main cor Sloan
Hodge Dowden E (Olivia), sewing machines, Adair nr Ferguson, h same
Hodge Wm (Turie), foreman, h Academy nr Bailey

H. TERRY Outfitter to Men, Women and Children
"The Store That Saves You Money"
101 W. Public Sq. LAURENS, S. C.

NICHOLS & ROPER
Building Material, Paints, Oils, Varnishes, Lime
Plaster, Brick and Cement
Phone 81 220 S. Harper

Holland Thos R (Mary), police, h Ferguson nr Musgrove
HOLLINGSWORTH HOME, Thornwell Orphanage, Mrs Arthur Wilson matron
Hollingsworth Porter S, slsmn, h w Main nr Sloan
Holt A A, genl mdse, Whitmire S C, h same
Home of Peace, Thornwell Orphanage, Miss Mamie Burgess matron
Hooten Jno R Rev (Adella), pastor Clinton A R P Church, h Musgrove nr Ferguson
Hotel Clinton, s Broad cor e Main, B L King propr
Howard G Forest (Georgia), foreman, h Sloan nr Martin
Hubbard Mary Miss, mlnr, bds Railroad nr Sloan
Huckaby Jno H (Sallie), mill wkr, h Mill nr Sloan
Hughes Virdie Mrs, emp Clinton Mills, h 178 same
Hullender Clarence, emp Clinton Mills, bds 157 same
Humbert J B, h Whitmire S C
*Hunter Betsy, cook, h Railroad nr Bailey
*Hunter Eliza, h S A L Ry, nr Bailey
*Hunter Frank (Frances), lab, h Railroad, nr Bailey
*Hunter J C (Cornelia), lab, h Musgrove nr Ferguson
Hunter Myrtle, wid Jno H, h s Broad cor Jacobs av
Hunter R Lee (Bessie), planter, h n Broad nr Academy

J

Jackson Jno (Laura), emp Clinton Mills, h 225 same
JACOBS J DILLARD (Louise), (Jacobs & Co), and v-pres Mutual B & L Assn, h Calvert av cor Cleveland—phone 154
JACOBS J FERDINAND REV (Elliott), (Jacobs & Co), h Calvert av cor Young—phone 134
JACOBS WM P REV, D D, pres Thornwell Orphanage and pastor First Presbyterian Church, h s Broad cor Centennial
Jacobs Wm P Literary Society, Thornwell College
JACOBS & CO (J F and J D Jacobs and C L Duckett), proprs Religious Press, Advertising Syndicate and Chronical Publishing Co, Williams cor Bailey—phone 8
*James Mary, h Adair nr Ferguson
Jeans Perry S (Belle), bottler and confr Musgrove cor Phinney av, h w Main nr Sloan
*Jennings Marie, tchr Friendship Graded Schl, h Newberry S C
Jeter R R, phys Whitmire S C, h same
Jobling Jno (Sallie), emp Clinton Mills, h same

M. S. BAILEY & SONS
Clothing for Men, Youths, Boys and Children
"Alco" System Clothes for Men
CLINTON, S. C.

FLEMING BROS. 121 W. Public Sq. Phone 27
Diamonds, Watches and Jewelry, Cut Glass, Silverware
LAURENS :: SOUTH CAROLINA

WHEN IN NEED, THINK
PALMETTO DRUG COMPANY
PHONE 78 Drugs, Books, Toilet Articles LAURENS, S. C.

Prescriptions a Specialty
The Clinton Pharmacy, Inc.
Pure Drugs, Toilet Articles, Stationery
Clinton, S. C.
Phone No. 1

Johnson Cloe Miss, h s Broad nr Centennial
*Johnson David (Caroline), carp Friendship nr w Main
*Johnson Drayton, lab, h n Broad extd
Johnson Ella ,wid Geo, h s Broad nr Centennial
*Johnson Elliott, presser Dillard & Dillard
Johnson Fred, h County (P O Clinton)
Johnson G Cannon, sub carrier R F D No 3, h w Main nr Sloan
Johnson J Karl, student, h w Main nr Sloan
*Johnson Jas (Hattie), lab, h Ferguson nr Owens
Johnson Jos L, slsmn, bds s Broad cor Hampton
*Johnson Lula, eating hse Pitts nr Broad, h n Broad
Johnson Mary M Miss, h w Main nr Sloan
Johnson N B, h Whitmire S C
*Johnson Preston (Marie), lab, h Railroad nr Bell
*Johnson Queen, cook, h n Broad nr Academy
Johnson Robt W, dentist n Broad nr Pitts, bds s Broad cor Williams
*Johnson Sampson (Lula), lab, h n Broad extd
Johnson T L, h County (P O Clinton),
Johnson Thaddeus C, electrn L & W Plant, h w Main nr Sloan
Johnson Wm M (Ida), emp Clinton Mills, h 213 same
Jones Albert W (Minnie), plumber Shands nr Ferguson, h same
Jones Amelia, wid Barney, h e Main cor Church
Jones Chas, mill wkr, bds Academy cor Sloan
Jones Jesse D (Fannie), mill hd, h Gossett nr Sloan
*Jones Thos (Katie), lab, h Railroad nr Bailey
Jones Wm H (Mamie), mill wkr, h Sloan nr Martin
Jordan Elijah M (Nettie), mill wkr, h Academy nr Bailey

K

Keck Jno L, stengr Jacobs & Co
Keck Lawrence M, adv writer Jacobs & Co
Kelley Margaret L, wid Wm F, h Centennial nr Owens
*Kelly Jas (Agnes), lab ,h s Broad nr South
KENNEDY L McD Phar D, mngr The Clinton Pharmacy, h s Broad st—phone 90
Kern Agnes, wid Arthur, h Centennial av cor Owens
Kern Saml A, student, h Centennial cor Owens
Kidd Henry B (Bessie), mill wkr, h Burnes nr Sloan
Kilgore S Johnson, instr machine shop Thornwell Orphanage, res same

L. B. BLACKWELL Job Printing Exclusively
125 E. Main St.
LAURENS, S. C.
PHONE - 28

Make our Bank your Bank We make liberal loans to our depositors consistent with safety

Enterprise Bank

C. H. ROPER, Cashier N. B. DIAL, President

*Kinard Sallie, h S A L Ry, nr Sloan
King Braxton L (Moorer), (King, Hatton & Co), and propr Hotel Clinton, h same
King Gertrude, wid Wm, h e Main extd
King, Hatton & Co (B L King, R H Hatton), genl mdse, Musgrove nr Phinney av
King Mattie E Mrs, matron Gordon Cottage Thornwell Orphanage, res same
King Richmond (Lillie), mill wkr, h Martin nr Sloan

L

Lambert Jno (Sallie), mill wkr, h Gossett nr Sloan
Lankford Chas S (Eugene R), farmer, h Ferguson cor Owens
Leake Allie Miss, h n Broad nr Academy
*Leake Jas (Margaret), lab, h Bell nr Railroad
Leake Jas W (Bessie), planter, h n Broad nr Academy
Leake Jos W, carrier R F D No 3, bds Phinney av nr Musgrove
*Leake Ludie (Corrie), carp, h Gideon Hill
Leake Mame Miss, h n Broad nr Academy
*Leake Marion, tchr Friendship Graded Schl, h Gideon Hill
*Leake Randolph (Maria), gardener, h Pitts nr Elizabeth
Leake Ross D, sub carrier R F D 3, bds Phinney av
Leaman Hugh C, pharmacist, bds Avalon Club, Musgrove cor Ferguson
Lee Henri Etta Miss, instr Thornwell College, res same
Lee Jas, meat ctr, bds s Broad cor Hampton
*Legg Henry (Lizzie), mill wkr, h Friendship nr w Main
Ligon Joshua W, prof Presbyterian College of S C rms same
***LILLIEWOOD EUGENE L** (Mtrado), genl mdse Musgrove nr Enterprise—phone 106, h Bell nr Railroad (see back fly A)
*Lindsay Wm (Annie), carp, h S A L Ry nr Sloan
Lipsey Jno (Mollie), emp Clinton Mills, h same
Lipsey Judson, emp Clinton Mills, h same
Little Arthur P, sec-treas The Bee Hive, h n Broad extd
*Little Glenn (Eliza), mill wkr, h Friendship nr w Main
*Little Hale (Mattie), lab, h Gideon Hill
Little Jno P (Eula), U S Postmaster, h Bailey nr Williams
Little Jno T (Lyde), mngr Pitts & Adair, h Young nr Centennial
Little Joe Hickson, student, h Bailey nr Williams
Little Orrah B Miss, h Bailey nr Williams

J. WADE ANDERSON
ANDERSON & BLAKELY
REAL ESTATE, RENTING, LOANS
INSURANCE AND INVESTMENTS
No. 112 S. Harper St. Laurens, S. C.
A. ROSS BLAKELY

Gray & Easterby PHONE - 72
Dealers in Lumber, Sash, Doors, Blinds, Shingles, Laths and Mouldings
307 S. HARPER LAURENS, S. C.

Phone 137 **R. C. GRAY and COMPANY** For Your
GROCERIES, COAL, HAY, GRAIN AND FEED
116 SULLIVAN ST., LAURENS, S. C.
COTTON VEHICLES FERTILIZERS

We make Massive Memorials or plain head stones with equal care, no charge for lettering. Woodmen jobs a specialty
Clinton Marble & Granite Works
J. C. SMITH, Propr. Phone 54 CLINTON, S. C.

Little Wm B, printer The Chronicle, h Bailey nr Williams
Lockwood Allison L, wire chf Sou Bell Tel & Tel Co, rms Phinney av nr Owens
Long Clarence W, contr Academy cor Elizabeth, bds same
*Long Henry, lab, h Owens nr Ferguson
*Long Jno, lab, h Ferguson nr Owens
*Long Lucy, h Owens nr Ferguson
*Long Mont (Love), lab, h s Broad nr South
*Long Wm (Mariah), lab, h Ferguson nr Owens
Lydia Mills School, Lydia Mills, Mrs Annie Oxner prin, Miss Beatrice Bennett tchr

Mc

McAuley Alice E, wid Jesse, h w Main cor Sloan
McCall Emma Miss, mill wkr, h Burnes nr Sloan
McCall Lawrence (Etta), mill wkr, h Burnes nr Sloan
McCarlan Ellene Miss, h w end Railroad nr Sloan
McCaslan Wm M (Septinia), ins, Railroad nr Sloan, h same
*McClintock Hattie, h Church nr Calvert
*McClintock Nicey, h Church nr Main
*McClintock Noah (Shady), pressing club Pitts nr Broad, h Gideon Hill
*McClintock Perry (Isabella), lab, h Friendship nr w Main
*McClintock Robt (Alma), lab, h Church nr Main
*McClintock Wm (Mamie), painter, h Railroad cor Bailey
McCormick Home, Thornwell Orphanage, Miss Susan Brown matron
*McCoy Janie, h Railroad bel Bell
McCrary Emmie Miss, h n Broad nr Academy
McCrary Geo B (Harriet L), cotton buyer, h e Main nr Owens
McCrary Lloyd D, bkkpr, e Main nr Owens
McCrary Marion Miss, h n Broad nr Academy
McCrary Robt J (Fannie L), farmer, h Florida nr Owens
McCutchin Edith Miss, tchr Clinton City School
McFadden Jane E, wid Chester W, h Ferguson nr Owens
McFadden Lawrence W h Ferguson nr Owens
McFadden M Jordan (Maude), dentist Musgrove nr Phinney av, h Centennial nr Cleveland
McIlwaine M Miss, matron Augustine Home, Thornwell Orphanage, res same
McIntyre Jno (Christina), emp Clinton Mills, h same
McLees Robt C, mailing clk U S P O, bds Avalon Club
McMeekin Davis (Fannie), mill wkr, h Burnes nr Sloan

Laurens Steam Laundry
Up-to-date work
Specials Laundered and Returned same day Phone 60

THE PEOPLES LOAN & EXCHANGE BANK
OLDEST BANK IN THE COUNTY Give us your account
C. W. Tune, Cashr. W. A. Watts, Pres. Laurens, S. C.

McMeekin Brice, mill wkr, h Mill nr Sloan
McMeekin Jas (Sarah), h Mill nr Sloan
McMeekin Jno, mill wkr, h Mill nr Sloan
McMeekin Jno (Alice), mill wkr, h Sloan nr Martin
McMeekin Lucius, mill wkr, h Mill nr Sloan
McMillan J C, genl mdse County (P O Clinton)
McMillan Luella Miss, h Musgrove nr Ferguson
McMillan Sallie B Miss, h Musgrove nr Ferguson
McMILLAN WM M (Mollie), mayor of Clinton, h Musgrove nr Ferguson
McMinn Jno J (Eva), weaver, h Bailey nr Academy
McMinn Wm (Nannie), emp Clinton Mills, h 272 same
*McNeil General (Mattie), lab, h Railroad nr Bailey
McNeil Jno L (Lura A), h Musgrove cor Ferguson
McQueown Edwd (Mary), mill wkr, h Mill nr Sloan

M

Mabry Nina Miss, matron Fairchild Infirmary, Thornwell Orphanage, res same
Macauley Amanda, wid Tolliver R, h Sloan nr Burnes
Macauley Jno C (Emma), mill wkr, h Sloan nr Burnes
*Mack Lewis (Cynthia), lab, h s Broad nr Centennial
Madden Jno (Alma), mill wkr, h Martin nr Sloan
Mahaffey Jas B, student, h w Main nr Mary
Mahaffey Jas E Rev (Mattie M), pastor Clinton Methodist Church, h w Main nr Mary
Mahaffey Jessie M Miss, tchr City Schl, h w Main nr Mary
Mahaffey Jennie I Miss, h w Main nr Mary
Major J M, h Whitmire S C
Manson Mary J Miss, stengr Thornwell Orphanage, res s Broad cor Centennial
Marler Reuben (Katie), emp Clinton Mills, h 265 same
Martin A Venable (Mary B), pres Citizens B & L Assn and prof Presbyterian College of S C, h s Broad cor Elmwood av
*Martin Alfred (Hattie), lab, h S A L Ry nr Sloan
*Martin Burley (Mary), lab, h Bell nr Railroad
Martin Chas, emp Clinton Mills, h 203 same
Martin Josie Miss, clk M S Bailey & Sons, h n Broad extd
*Martin Josie, h S A L Ry nr Bailey
Martin L Gary (Annie), mill wkr, h Burnes cor Sloan
Martin Lawrence G, carp, h Burnes nr Sloan
Martin Robt (Pearl B), emp Clinton Mills, h 203 same
*Martin Robt (Sallie), lab, h Adair nr McMillan

BENJAMIN & COPELAND Rubber Tires Applied to any Vehicle
Clinton, S. C.
Phone 21
J. E. BENJAMIN
R. E. COPELAND

BUILDERS, DESIGNERS AND PAINTERS OF
Out-Door Advertising SIGNS Long Distance Phone 693
J. B. POOLE SIGN COMPANY Greenville, S. C.

J. W. & R. M. EICHELBERGER DEALERS IN COAL AND WOOD
Brick, Lime, Cement and Crushed Stone
Drayage a Specialty Prompt and Reliable Service Long Distance Phone 33

Patronize Directory Advertisers

Mary Jacobs Graded School, Thornwell Orphanage, Miss Martha W Hellams prin
Mason Geo W, student, h Phinney av nr Musgrove
MASON WM D (Emma L), chief of police, h Phinney av nr Musgrove
Masonic Hall, n Broad nr Main
Mayors Office, City Hall, W M McMillan mayor
Meadows Geo M (Ellen), emp Clinton Mills, h 291 same
Meadors Pascal (Myrtle), emp Clinton Mills, h 288 same
Meadors Watson, emp Clinton Mills, h 291 same
*Meadows Ida, laund, h Shands nr Ferguson
*Meadows Rose, laund, n Broad extd
*Meadows Wm (Louanna), mill wkr, h n Broad extd
Merchant Protective Assn of Clinton S C, Pitts nr Musgrove, W O Roberts sec
Methodist Church of Clinton S C, w Main cor Mary, Rev J E Mahaffey pastor
Metts Mc D, h Whitmire S C
Middleton J A, appr Clinton Chronicle
Milam Douglas G, mill wkr, h Academy nr Bailey
Milam Elizabeth, wid Jos B, h Academy nr Bailey
Milam Francis Miss, auditor Jacobs & Co, h Academy nr Bailey
Milam Fred J (Maude), propr Clinton Garage & Machine Shop, h College cor Cleveland
Milam J Wm (Mary), clk, h Phinney av nr Musgrove
Milam Lillian I Miss, h n Broad nr Academy
Milam M W & Son (M W and V L), genl mdse, Pitts nr Bailey
Milam Marshall W (Sallie C), (M W Milam & Son), h Pitts nr Bailey
Milam Mattie B Miss, h Academy nr Bailey
Milam Milton A, lab, h Academy nr Bailey
Milam Rhett R (Alice), magistrate Hunter twp, h n Broad nr Academy
Milam Tandy F (Saphronia), h Owens nr Ferguson
Milam Vance L (Marie), (M W Milam & Son), h Pitts nr Bailey
Miller Bros, genl mdse, Whitmire S C
MILLER ERNEST H, publisher, sec-treas Knoxville Directory Co and pres and genl mngr Piedmont Directory Co, res Asheville N C
*Miller Jas (Lizzie), porter C N & L R R, h Bell nr Railroad

LAURENS TRUST CO. REAL ESTATE and RENTAL AGENTS
CITY AND SUBURBAN PROPERTY
LOANS NEGOTIATED
Farms and Timber Lands Phone 308

"GET IT AT"
THE LAURENS DRUG COMPANY
Todd Block THE REXALL STORE Phone 75

Milling Allie J (Bessie), sec-treas Milling Grocery Co, h Centennial nr Owens
Milling Grocery Co, s Broad nr Williams; J H Milling pres, E G Fuller v-pres genl mngr, A J Milling sec-treas
Milling Jno H, pres Milling Grocery Co, res Rock Hill S C
Mills B B, supt Clinton City L & W Dept, bds Hotel Clinton
Mills Bunyan (Lena), mill wkr, h Martin nr Sloan
Mills Jay Spencer, printer Clinton Chronicle, bds s Broad cor Hampton
*Mims Hugh, porter S A L Ry
Mitchell Casper (Fannie), mill hd, h Sloan nr Burnes
Montjoy Wm P, gun and locksmith, Phinney av nr Musgrove, h same
*Moore Christopher, mill wkr, h Gideon Hill
Moore Hiram (Annie), emp Clinton Mills, h 243 same
*Moore Jno H (Henrietta), fireman, h Gideon Hill
Moore Jno N (Martha), emp Clinton Mills, h 274 same
Moore Ludie J, carrier R F D No 1
*Moore Paul (Mary), gro Musgrove cor Enterprise, h Railroad cor Bell
Morris Jno W (Sarah E), carp, h 158 Clinton Mills
*Morrison Kelly (Dovie A), lab, h Bell nr Railroad
Morrow Hotel, Whitmire S C
Morse J G, chf of police, Whitmire S C
Moss Jas (Nellie), foreman, h Sloan cor Gossett
Motes Fannie Miss, h Pitts nr Elizabeth
Motes Sallie Miss, h Pitts nr Elizabeth
Murphy Danl R (Martha), emp Clinton Mills, h 157 same
Murphy Worten D, emp Clinton Mills, h 157 same
Mutual Building & Loan Assn, Broad cor Pitts; C W Stone pres, J D Bell sec-treas, J D Jacobs v-pres
*Myers Thos J Rev (Gussie), h Railroad nr Bell

N

*Nance Henry (Jessie), lab, h Hampton nr Broad
Nash Marcus L, sec Merchants Protective Assn of Laurens
Nash Marvin C, bkkpr, h w Main cor Friendship
Nash Minnie L Miss, h w Main cor Friendship
Nash Wm E (Mary E), h w Main cor Friendship
Neighbors Henry (Bessie), carp, h Ferguson cor Shands
Neighbors Wm E (Viola), (Fowler & Neighbors), h Florida nr Shands
Neville D Wyatt ,real est and ins, Pitts nr Broad, h Calvert cor Church

THE VARIETY STORE
GENERAL MERCHANDISE
Groceries, Seeds, House Furnishing Goods, Etc.
Musgrove St. Clinton, S. C.

J. H. BOYD & CO. ANYTHING ELECTRICAL
Phone 240 117 W. Public Square

S. M. & E. H. WILKES & COMPANY
Furniture, Stoves and Crockery
LAURENS, S. C. Phone No. 58

THE COPELAND-STONE CO.
The Store That Satisfies
CLINTON, S. C.
Phone 47

Neville Eliza A Miss, h Calvert cor Church
Neville Julia R Miss, h Calvert cor Church
Neville Mattie M Miss, tchr, h Calvert cor Church
Neville Tallulah Miss, tchr City Schl, bds Calvert cor Church
Neville Virginia S Miss, tchr, h Calvert cor Church
Neville Virginia, wid Wm G, boarding Calvert cor Church, h same
Nisbet Loma Miss, tchr Childrens Gift Academy, res Thornwell Orphanage
Norman Jas D (Alma T), carp, h s Broad nr South

O

Odell P B, h Whitmire S C
Ogden Thos S (Jessie), mill wkr, h Sloan nr Mill
O'Shields Ann, wid Robt B, h Martin nr Sloan
OUR MONTHLY (periodical), Thornwell Orphanage, Rev W P Jacobs mng editor
Owens Dorothy B Miss, h s Broad cor Centennial
Owens Geo R, clk, h Musgrove nr Ferguson
Owens Susie D Miss, student, h Musgrove nr Ferguson
Owens Thos P, student, h Musgrove nr Ferguson
Owens Thos R (Mattie), clk, h Musgrove nr Ferguson
Owens Virginia A Miss, h s Broad cor Centennial
Owens Wm B (Marie M), planter, h Railroad nr Sloan
Owens Wm B Jr (Bessie H), clk S A L Ry, h Young cor Centennial

P

Painter Irving (Pearl), mill wkr, h Martin nr Sloan
Painter Lloyd (Alice), mill wkr, h Bailey nr Academy
Painter Susan V, wid Johnson P, emp Clinton Mills, h same
Page Jas R (Amanda), mill wkr, h Sloan nr Academy
Palmer Thos D, watchman, h Adair nr Florida
Parrott Barnie, h Young cor Hampton
Parrott Margaret L Miss, tchr Clinton Schl, h Young cor Hampton
*Partlaw Geo (Lillie), lab, h s Broad nr South
*Patterson Saml (Amanda), barber Pitts nr Broad, h Sloan nr Railroad
Pearson Ann, wid Jas P, h Ferguson nr Musgrove
Pearson Maude M Miss, h Ferguson nr Musgrove
Penland Christopher (Corrie), emp Clinton Mills, h 156 same

H. TERRY Dry Goods, Notions, Millinery
Ladies' and Children's Shoes
Clothing a Specialty
101 W. Public Sq. LAURENS, S. C.

NICHOLS & ROPER
Shingles, Laths, Lumber, Sash, Doors, Blinds
Phone 81 LIME and CEMENT ALL KINDS OF PAINTS 220 S. Harper

Phillips Byrd D, wid Jno Q, h s Broad cor Jacobs av
Philson Jas B, planter, h Centennial cor Owens
Philson Saml A (Mattie C), h Centennial cor Owens
Phinney J H & Co (G A and J R Copeland), genl mdse, Musgrove nr Phinney av
PIEDMONT DIRECTORY CO (Inc), Asheville N C, E H Miller genl mngr
Pierce Henry H (Sallie), mill wkr, h Bailey nr Academy
Pitts E Lee (Minnie), genl mdse n Broad cor Pitts, h Florida nr Owens
*Pitts Emma, h Owens cor Hampton
Pitts Guy C (Ina), (Pitts & Adair), and cotton broker, h Musgrove nr Enterprise
Pitts Hubert J, h e Main extd
Pitts J H, h County (P O Clinton)
Pitts Jas M (Sallie), genl mdse, s Broad nr Main, h e Main extd
Pitts P M, h County (P O Clinton)
Pitts Raymond J, student, h e Main extd
Pitts Reuben G (Martha), h Musgrove nr Ferguson
Pitts Sue, wid Wm, h Phinney av cor Owens
Pitts Washington M (Pitts & Adair), h Musgrove nr Ferguson
*Pitts Wm (Cynthia), lab, h s Broad nr South
Pitts & Adair (Guy E Pitts, R J Adair), livery and ice dlrs, Enterprise nr Musgrove
POLICE HEADQUARTERS, City Hall, D W Mason chief
Pollard Elizabeth, wid Augusta, h Pitts nr Broad
Pollard Fred H, h Pitts nr Broad
Pollard Geneva Miss, opr Sou Bell Tel & Tel Co, h Pitts nr Broad
Pollard Mattie Miss, stengr Jacobs & Co, h Pitts nr Broad
POOLE J B SIGN CO, sign painters, Greenville S C (see bottom lines)
Poole Russell, mchst, h Hampton cor Young
Prather Josephine Miss, linotype opr, h Adair nr Florida
Prather Mamie Miss, tchr, h Adair nr Florida
Prather Mary, wid Rufus, h Adair nr Florida
Prather Platte, clk, h Adair nr Florida
Prather Ray I Miss, clk The Copeland-Stone Co, h Adair nr Florida
Presbyterian Cemetery, e Main cor Church, G R Ray supt
PRESBYTERIAN COLLEGE OF SOUTH CAROLINA, Elmwood av cor Church, A E Spencer act'g pres

M. S. BAILEY & SONS
CLINTON, S. C.
Staple and Fancy Groceries
Everything The Best in its Line

FLEMING BROS. JEWELERS AND OPTOMETRISTS
OPTICAL GOODS EYES EXAMINED FREE
Phone 27 121 W. Public Sq. Laurens, S. C.

ICE CREAM
Let us make your Ice Cream. We guarantee pure. By gallon or brick.
Phone 78 YOUR ORDERS
PALMETTO DRUG CO. Laurens, S. C.

The Clinton Pharmacy, (Inc.)
The Corner Drug Store
Clinton, S. C.
Phone No. 1

Prince Irene Miss, tchr City Schl, bds Calvert cor Church
Pryse Jno S, chf night opr Sou Bell Tel & Tel Co, h Bailey cor Centennial
Puckett H Martin (Eliza J), mill wkr, h Burns nr Sloan
*Pyles Reuben, fireman, Clinton City L & W Plant

Q

*Quiller Jack, lab, bds Shands nr Ferguson
Quinn Bessie Miss, h w Main nr Sloan
Quinton Wm (Sadie), mill wkr, h Sloan nr Mills

R

Radford Zebulon V (Mattie), emp Clinton Mills, h 60 same
Rantin Hervey D (Mattie), adv agt Jacobs & Co, h Musgrove extd
Ray G Roland (Janie), supt Presbyterian Cemetery, h e Main cor Church
Ray Gaines, driver Pitts & Adair
Rector Van, mill wkr, h Martin nr Sloan
Reed Elisha M (Ellen), mill wkr, h Mill nr Sloan
Reed Ephraim B (Ella), waiter, h Sloan cor Burnes
*Reeder Jno (Lizzie), porter S A L Ry, h Centennial nr Broad
*Reeder Thompson (Aileen), lab, h Ferguson nr Owens
*Reeder Wm (Alice), driver, h Ferguson nr Musgrove
Reeves Perry (Nancy), emp Clinton Mills, 182 same
RELIGIOUS PRESS ADVERTISING SYNDICATE, Bailey cor Williams, Jacobs & Co proprs
Reynolds R Louis (Delia), h Gossett nr Sloan
*Rice Asbury (Alice), lab, h Adair nr Phinney av
*Rice Walker (Lula), lab, h e Main extd
*Rice Walker (Hattie), lab, h Hampton nr Broad
Richey Clarence Mrs, matron Georgia Home, Thornwell Orphanage, res same
Richmond Ann C, wid Jno, h Pitts cor Sloan
Riddell F Luther, soft drinks Sloan nr Mill, h Academy cor Sloan
Riddell Wm H (Lula), h Academy cor Sloan
Riddle Emma, wid Jno, h Burnes nr Sloan
Riser G C, h Whitmire S C
*River Wm (Edna), lab, h S A L Ry nr Sloan
Riverside Cottage, Orphanage Farm
Roberts Wm O (Carrie), jeweler Pitts nr Musgrove and sec Merchants Protective Assn, h Centennial nr Cleveland

ENGRAVED CARDS
INVITATIONS
ANNOUNCEMENTS
Embossed Stationery
L. B. BLACKWELL
Phone 28 Laurens, S. C.
RUBBER STAMPS
PADS, STENCILS
STOCK CERTIFICATES
OFFICE SUPPLIES

Make our Bank your Bank
We pay interest in our Savings Department
Enterprise Bank
C. H. ROPER, Cashier
N. B. DIAL, President

Robertson Emma Miss, h w Main cor Sloan
Robertson Jno T (Alma E), sec-treas The J W Copeland Co, h w Main cor Sloan
*Robertson Mamie, dom, h Bailey nr Williams
Robertson Thos G, trav slsmn, h w Main cor Sloan
*Robinson Geo (Essie), h Railroad cor Bailey
Robinson Rufins Miss, instr Thornwell College, res same
*Robinson Stephen (Alice), lab, h w end Railroad
*Roden Silas (Anna), painter, h Hampton nr Broad
Rodgers Henry O (Annie), emp Clinton Mills, h 246 same
*Rook Jno A (Corrie), lab, h Gideon Hill
*Rook Putsey (Lucy), bricklyr, h Railroad nr Bell
Rook Wm B (Marion), printer Clinton Gazette, h Musgrove extd
Rowland Jos A (Lucy), ins agt, h Ferguson nr Owens
Runyon Jno (Mary), mill wkr, h Burnes nr Sloan
Runyon Mary, wid Thos, h Burnes nr Sloan
*Ruth Jno (Beulah), porter, h n Broad extd

S

Sammons Daisy S Miss, h Academy cor Bailey
Sammons Herbert, mill wkr, h Academy cor Bailey
*Satterwhite Lawson (Mary), lab, h n Broad extd
*Satterwhite Wm (Carrie), lab, h Railroad nr Bailey
Saxon Chas A, phys, h County
Scott Jno W, h Whitmire S C
Scott Lillian Miss, opr Sou Bell Tel & Tel Co, h w Main nr Broad
Scott Nellie Library, Thornwell Orphanage, Miss Sallie Burgess
SCOTT THOS C, steward Thornwell Orphanage, res same
Seaboard Air Line Railway, Passenger and Freight Depot, Main cor Broad, W H Shands agt
Security B & L Assn, Broad cor Pitts; C W Stone pres, W H Simpson v-pres, J D Bell sec-treas
Sellers Jno W (Lillie), emp Clinton Mills, h same
Sewell Acton N, painter, h Phinney av nr Owens
*Shands Ada, dom M S Bailey, h Pitts nr Elizabeth
Shands Texas Mrs, boarding s Broad cor Williams, h same
Shands Wm A Dr (Rebecca J), retired, h n Broad nr Academy
Shands Wm H (Texas), agt S A L Ry, h s Broad cor Williams
Shaw Summig (Mamie), emp Clinton Mills, h 260 same

See Us Before Buying, Selling, Investing, Insuring or Renting
ANDERSON & BLAKELY
No. 112 South Harper St. :: :: Laurens, S. C.

307 S. Harper
GRAY & EASTERBY
LAURENS, S. C.
Building Material, Lime, Cement
Brick and Hard Plaster
Phone 72

R. C. GRAY & COMPANY
DEALERS IN
GROCERIES, FEED, FERTILIZERS, COTTON, VEHICLES, COAL
116 SULLIVAN LAURENS, S. C. PHONE 137

The CLINTON MARBLE and GRANITE WORKS
Italian Vermont and Georgia Marble and Granite
J. C. SMITH Propr.
CLINTON, S. C.
Phone 54

Sheely Ollie I (Mary B), tel opr S A L Ry, h Owens cor Ferguson
Sheely Olin H (Juliette), tel opr S A L Ry, h Ferguson nr Owens
Shell Walter (Lula), lab, h Needmore nr Broad
*Shell Warren (Laura), lab, h Railroad nr Bell
*Shell Wm (Alice), porter, h Railroad nr Bell
Sheppard Jno H (Lizzie), mill wkr, h Martin nr Sloan
Sherbert Tuney M (Mattie), emp Clinton Mills, h 233 same
Shook Wiley E (Nellie), mill wkr, h Gossett nr Sloan
Shuler Jennie, wid Henry, h 261 Clinton Mills
Sillimon Cottage, Thornwell Orphanage, Miss Minnie Wilson matron
Simpson Alice, wid Albert R, h n Broad extd
Simpson Dudley, printer, bds s Broad cor Hampton
Simpson Edwd (Maude), emp Clinton Mills, h same
*Simpson Edith, h Needmore nr Broad
*Simpson Edmund, lab, h College nr Cleveland
Simpson Grocery Co (W H Simpson, W S Denson), n Broad nr Main
Simpson Jas M (Emma), h w Main nr Sloan
Simpson Janie Miss, matron Harriet Home, Thornwell Orphanage, res same
*Simpson Peter (Plina), lab, h Needmore nr Broad
Simpson Roy C, slsmn, h n Broad extd
*Simpson Wm (Laura), lab, h Gideon Hill
Simpson Wm Hugh (Simpson Grocery Co), bds Avalon Club
Sligh Clarence B (Bessie), agt Life Ins Co of Va, h Ferguson nr Owens
Sligh Emanuel (Addie), driver D E Tribble & Co, h Adair n Florida
*Sligh Jack (Julia), lab h Needmore nr Broad
Sligh Nannie E, wid Thos E h Adair nr Florida
Sloan Eugene B (D E Tribble & Co), h Musgrove nr Ferguson
Sloan Rhett mill wkr bds Academy cor Sloan
Smith Geo, rms w Main nr Broad
Smith J Whitman (Eugenia), bkkpr Jacobs & Co, h Owens nr Calvert
Smith Jas W Jr, clk, bds s Broad cor Williams
Smith Jno (Fannie), mill wkr, h Burnes nr Sloan
*Smith Jno B Rev (Celia), pastor Friendship A M E Ch, h Friendship nr w Main

KENNEDY BROS.
Grain, Hay, Flour and Feed, Tea, Coffee, Spices, Pickles
Canned Goods, Tobacco and Cigars
PHONE 41

THE PEOPLES LOAN & EXCHANGE BANK
LAURENS, SOUTH CAROLINA
Old, Safe and Reliable
Capital - $100,000.00
Surplus and Profits $100,000.00

SMITH JOSEPH C, propr Clinton Marble & Granite Wks, h Musgrove nr Ferguson (see adv)
Smith Lee (Lula), mill wkr, h Sloan nr Burnes
Smith Myrtle Miss, stengr Jacobs & Co, h Owens st
Smith Wesley (Mary), lab, h Adair nr McMillan
*Smith Wm (Sallie), lab, h Bell nr Railroad
Southern Express Co, Phinney av nr Musgrove, W E Dillard agt
Southern Bell Telephone & Telegraph Co, n Broad nr Main, A G Taylor mngr
Sowers Mae Miss, h Centennial nr Bailey
Sowers O A, intrs carpentry Thornwell Orphanage, h Centennial nr Bailey
*Spang Goggins D (Pimlo), mill wkr, h Friendship nr w Main
Spelce Grady (Carrie), mill hd, h Martin nr Sloan
SPENCER ALMON E (Mattie), actg pres and prof of Greek and French, Presbyterian College of S C, h Owens nr Calvert
Spratt Jno, gro, bds Avalon Club
Spratt Thos, clk, bds Avalon Club
Standard Oil Co, S A L Ry nr Sloan
Stanley Belle, wid Chas, h Burnes nr Sloan
Starnes Jno C, mill wkr, h w Main nr Friendship
Starnes Wm M (Nancy M), gro w Main nr Friendship, h same
Steedman Ina Miss, clk Jacobs & Co
Steedman T C, h Clinton S C
Stewart Jas (Maggie), mill wkr, h Burnes nr Sloan
STONE CHANEY W, pres The Copeland-Stone Co and Mutual and Security B & L Assns, h Railroad nr Sloan
Stone Eva P Miss, stengr Jacobs & Co, h w Main nr Mary
Stone Jas (Emeline), mill wkr, h Gossett nr Sloan
Stone Wm H (Carrie L), woodworker, h w Main nr Mary
Stoner R Clyde (Lizzie), mill wkr, h Burns nr Sloan
Suber Jno M, h Whitmire S C
Suber Z H, h Whitmire S C
*Sullivan Addie, h S A L Ry, nr Bailey
Sumerel Mabel Miss, tchr Clinton City Schl, h w Main
Sumerel Maude Miss, h w Main nr Sloan
Sumerel Spurgeon W, city clk, h w Main nr Sloan
Sumerel Ryland F, slsmn, h n Broad extd
Sumerel Thaddeus C (Ada), genl mdse, w Main nr Broad, h w Main nr Sloan

J. E. BENJAMIN
Phone 21
Benjamin & Copeland
WOOD WORKERS and Builders of
WAGONS, BUGGIES, CARTS, ETC.
Enterprize, Near Musgrove, CLINTON, S. C.
R. E. COPELAND

J. B. POOLE SIGN COMPANY
Builders, Designers and Painters of SIGNS
J. B. POOLE, Manager Out-Door Advertising
Long Distance Phone 693
Greenville, S. C.

203 E. Main St. **J. H. SULLIVAN** Phone 19
WHOLESALE AND RETAIL DEALER IN
GENERAL MERCHANDISE
Heavy Groceries a Specialty Large stock always on hand at lowest prices

Patronize Directory Advertisers

Sumerel Wm, slsmn, rms w Main nr Sloan
Summers Oliver E (Fannie), emp Clinton Mills, h 277 same
Summers Wm, emp Clinton Mills, h 277 same
Suttle Newton G (Annie), emp Clinton Mills, h 186 same
Suttle Thos (Lena), emp Clinton Mills, h 188 same
Sutton ——, clk Taylor Bros, rms Phinney av nr Owens

T

Taylor Archibald G, mngr Sou Bell Tel & Tel Co, h s Broad
Taylor Bros (J W and W M), furniture Musgrove nr Pitts
Taylor E F Dr, h County
Taylor Jno, weaver, bds Academy cor Elizabeth
Taylor Jno W (Taylor Bros), res Newberry S C
*Taylor Kirk (Mittie), mill wkr, h Friendship nr w Main
*Taylor Sallie, cook, s Broad nr Jacobs av
Taylor Wm M (Taylor Bros), res Newberry S C
Templeton Alline Miss, mill wkr, h Academy nr Elizabeth
Templeton Amanda Miss, compositor Jacobs & Co, h Academy nr Elizabeth
Templeton Arthur (Julia), mill wkr, h Gossett nr Sloan
*Teague Emeline, cook, h S A L Ry, nr Sloan
Templeton Geo L, baggage mstr C N & L R R, h S A L Ry nr Bailey
Templeton Hubert L, msngr W U Tel Co, h S A L Ry nr Bailey
Templeton J Kemper, watchman, h Academy cor Elizabeth
Templeton Jno C (Alice L), watchman, h Academy nr Elizabeth
Templeton Jos C, marble wks, h S A L Ry nr Bailey
Templeton Niles, h Academy cor Elizabeth
Templeton Wm R (Ella V), foreman shoe dept Thornwell Orphanage, h S A L Ry nr Bailey
*Thomas Frank J (Eula), shoemkr Pitts nr Broad, h n Broad extd
Thompson G W, h Whitmire S C
*Thompson Herbert (Lillie), driver, h Bell nr Railroad
*Thompson Neil, lab, h Bell nr Railroad
THORNWELL COLLEGE, Thornwell Orphanage, Miss Fronde Kennedy prin
Thornwell Memorial Chapel, Thornwell Orphanage, Rev W P Jacobs pastor
THORNWELL MESSENGER (The), Thornwell Orphanage

LAURENS TRUST CO. Agents for all kinds of REPUTABLE
Insurance, Life, Fire, Casualty (Accident & Health)
Be sure and see our Mr. J. F. Tolbert, (the recognized insurance man of the county) when in need of insurance of any kind
PHONE 308

Thornwell Home and School For Orphans

Established in 1875

Rev. W. P. Jacobs, D. D., Founder and President

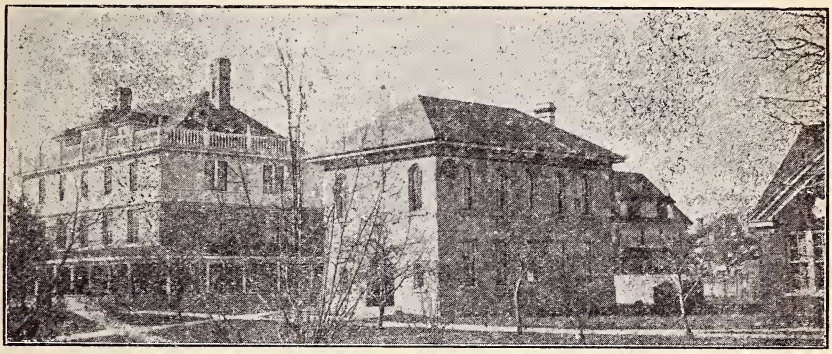

A Corner of the Grounds.

Equipment.

Fourteen Cottage Homes. Twenty-four buildings in all. Thirty-two teachers and officers. Three hundred orphan boys and girls. $30,000 annual expenses. Free to all orphans. Technical training. Primary and Collegiate schools. Religious instruction. Library, Museum, Infirmary, Laundry, Technical School, etc.

Clinton, - - South Carolina

"WE HAVE IT"
The Laurens Drug Co.
Todd Block Phone 75

THORNWELL ORPHANAGE, s Broad nr Centennial, Rev Wm P Jacobs D D pres
Threatt Van (Lillie), foreman, h Bailey cor Academy
Timmons Geo (Mattie), emp Clinton Mills, h 196 same
Tinsley Wm T (Minnie), emp Clinton Mills, h same
Todd Clyde E (Irene), clk, h n Broad extd
Todd Edgar (Alma), genl mdse Pitts cor Musgrove, h Owens nr Florida
Todd Homer L (Annie), pres-treas Clinton Oil & Fertilizer Co, h s Broad st
Todd Jos T, h n Broad extd
Toland Brodie L (Cynthia), carp, h Sloan cor Pitts
Tribble D E & Co (D E Tribble, E B Sloan), undertakers, and dealers in building material, Williams nr s Broad
Tribble David E (Hattie), (D E Tribble & Co), h Musgrove nr Ferguson
Tucker Garley M (Mahetabela), constable, h Pitts nr Sloan
Tucker J Robt (Addie), carp, h e Main extd
Tucker Jack G (Queenie), mill wkr, h Martin nr Sloan
Tucker Jno L (Julia), mill wkr, h Gossett nr Sloan
Tucker Nannie, wid Jesse, h Gossett nr Sloan
Tumblin Henry (Emma), emp Clinton Mills, h 285 same
Turner Beulah Miss, h Williams cor Bailey
Turner Jno W (Elizabeth), h Williams cor Bailey
Turner Lillian Miss, h Gossett nr Sloan
Turner Neil, gro, bds Hotel Clinton
Turner Pauline Miss, phone opr, h Williams cor Bailey

U

Union Chapel, Sloan nr Mill
United States Post Office, Musgrove cor Pitts, Jno P Little postmstr
Utopia Bowling Alley, Musgrove cor Enterprise, J H Young propr
Utopia Hall, Musgrove cor Enterprise
Utopia Skating Rink, Musgrove cor Enterprise

V

*Vance Andrew, lab, h Railroad bel Bell
*Vance Bessie, dom, h s Broad nr Centennial
Vance Josephine, wid Wm T, h Musgrove nr Enterprise
*Vance Lafayette F Rev (Lula J), pastor Bethel A M E Ch of Laurens S C, h Railroad bel Bell
*Vance Robt (Matilda), porter, h S A L Ry nr Sloan

FOR A SQUARE DEAL, GO TO
THE VARIETY STORE
For Dry Goods, Notions, Shoes, Etc.
Our Goods and Prices are the Best
CLINTON, S. C.

J. H. BOYD & CO. PLUMBING and HEATING
Phone 240 117 W. Public Square

S. M. and E. H. WILKES & COMPANY
FURNITURE, STOVES AND CROCKERY
LAURENS, S. C. Phone No. 58

The Copeland-Stone Co.
CLINTON, S. C.
Dealers in Everything to wear for the whole family at the right price
Phone 47

Vance Robt B (Mamie), bkkpr Bailey's Bank, h Pitts cor Elizabeth
VARIETY STORE (The), genl mdse, grocers, confrs, shoes, etc, Musgrove nr Pitts—phone 185, J T Blakely & Sons proprs (see side lines)
Verdin Marion (Eugenia), carp, h Pitts cor Bailey
Virginia Home, Thornwell Orphanage, Mrs Sarah F Brissenden matron

W

*Wadsworth David M Rev (Cuanna), h Adair nr Phinney
*Wadsworth Julian, lab, h Adair nr Phinney av
*Wadsworth Salter, lab, h Adair nr Phinney av
*Walker Jas (Fannie), lab, h Ferguson nr Musgrove
*Wallace Jno H (Fannie), driver, h Adair cor Phinney av
*Wallace Jos (Shady), h Hampton nr Broad
Watson Bros, gros Whitmire S C
*Watson Elizabeth, laund, h n Broad extd
*Watson Martha, h Friendship nr w Main
Watts Alice Miss, h Musgrove extd
Watts Lemuel (Saphronia), mill wkr, h Martin nr Sloan
*Watts Rose, h Railroad nr Bell
Watts Wm D, h Musgrove extd
Webster Ellie C, wid Frank, h Young cor Hampton
*Wesson Columbus, h Musgrove nr Ferguson
*Wesson Eugene, carp, h Musgrove nr Ferguson
West Sharp, emp Clinton Mills, bds 156 same
Western Union Telegraph Co, Main cor Broad, F M Boland mngr
Wham Fred, student, h w Main, nr Friendship
Wham Isabella Miss, h w Main nr Friendship
Wham Jno G (Sarah), dairy w Main nr Friendship, h same
Wheat W A, h Whitmire S C
White Sarah A Miss, stengr C N & L R R, h w Main nr Sloan
Whiteside Jno E, foreman Clinton Mills, bds Academy cor Elizabeth
Whitlock Henry N (Ruth), painter, h 57 Clinton Mills
Whitlock Thos, engnr Clinton Mills, h 57 same
Whitmire Benj A, mill wkr, h Burnes nr Sloan
Whitmire Geo F (Ida), mill wkr, h Burnes nr Sloan
Whitmire Jno A, mill wkr, h Burnes nr Sloan
Whitmire Pharmacy, h Whitmire S C
Whitmire Rachel Miss, h Martin nr Sloan

H. TERRY Outfitter to Men, Women and Children
"The Store That Saves You Money"
101 W. Public Sq. LAURENS, S. C.

NICHOLS & ROPER
Building Material, Paints, Oils, Varnishes, Lime
Plaster, Brick and Cement
Phone 81 220 S. Harper

Whitmire Thos B, mill wkr, h Burnes nr Sloan
Whitmire Thos C, mill wkr, h Martin nr Sloan
*Whitmire Wm (Mary), porter Hotel Clinton, h S A L Ry nr Sloan
*Whitmore Abraham B (Janie), lab, h Musgrove extd
Wilber Nathaniel (Etta), emp Clinton Mills, h 55 same
William P Jacobs Literary Society, Thornwell College
Williams A D, meats, Whitmire S C
*Williams Bursey (Emma), mill wkr, h Gideon Hill
*Williams Franklin (Alice), farmer, h Gideon Hill
*Williams Jno, lab, h S A L Ry nr Sloan
*Williams Lewis (Mary), lab, h Adair nr McMillan
*Williams Lizzie, h Musgrove nr Ferguson
*Williams Marcus (Laura), porter, h Bailey nr Centennial
*Williams Reese (Stella), driver, h Sloan nr Railroad
*Williams Willis (Fannie), bricklyr, h S A L Ry nr Sloan
Willis Edwd (Dora), emp Clinton Mills, h 252 same
Willis Ludie K (Dena), blksmith, h Ferguson cor Shands
Wilson Arthur, instr farming Thornwell Orphanage, res same
Wilson Arthur Mrs, matron Hollingsworth Home, Thornwell Orphanage, res same
Wilson Benet E (Minnie P), asst postmstr, h w Main nr Mary
Wilson Jno M (Jessie), engnr Clinton Mills, h w Main cor Sloan
*Wilson Margaret, mill wkr, h Friendship nr w Main
Wilson Minnie Miss, matron Sillimon Cottage Thornwell Orphanage, res same
*Wilson Robt (Janie), gardener, h s Broad nr Jacobs av
Winn Fannie Mrs, matron Anita Home, Thornwell Orphanage, res same
Winslow A Swan (Annie), supt The Clinton Mills, h Sloan cor Gossett
Wix Jas A (Ella), barber Academy nr Sloan, h Clinton Mills
Wolf Wm T, cotton buyer, bds Railroad nr Sloan
Woodworth M Graham (Margaret W), prof Presbyterian College of S C, h Church cor South
*Woody Andrew (Pearle), mill wkr, h Bell nr Railroad
Wood Jno D (Cora), mill wkr, h Martin nr Sloan
Word Mary, wid Jno T, h Martin nr Sloan
*Workman Chas (Maria), lab, h s Broad nr South
*Workman Easter, eating hse Musgrove nr Pitts, h same
*Workman Ella, cook, h n Broad nr Academy

M. S. BAILEY & SONS
SHOES FOR MEN, WOMEN AND CHILDREN
Howard & Foster Shoes for Men
Dorothy Dodd Shoes for Women
High-Grade Goods Only
CLINTON, S. C.

FLEMING BROS. 121 W. Public Sq. Phone 27
Diamonds, Watches and Jewelry, Cut Glass, Silverware
LAURENS :: SOUTH CAROLINA

WHEN IN NEED, THINK
PALMETTO DRUG COMPANY
PHONE 78 Drugs, Books, Toilet Articles LAURENS, S. C.

Phone your wants to No. 1
THE CLINTON PHARMACY, Inc.
The Corner Drug Store
CLINTON :-: :-: SOUTH CAROLINA

*Workman Fannie, mill wkr, h Sloan nr Railroad
*Workman Saml (Lucy), lab, h s Broad nr South
Workman Wm H (Mary L), h s Broad nr Centennial
Worley Benj C (Mary), emp Clinton Mills, h same
Worley Wm, emp Clinton Mills, h same
Wren Geo (C), mill wkr Pitts cor Bailey
Wright David P (Minnie), emp Clinton Mills, h 251 same
*Wright Fannie, laund, h Sloan nr Railroad
Wright Geo M (Jennie), pres, bds Calvert cor Church
Wright Jas L (Bertha), h Centennial cor Cleveland
Wright Lewis (Weston), lab, h e Main extd
Wright Mamie Z Miss, h s Main extd
Wright Mamie Z Miss, h s Broad nr Hampton
Wright Sallie Lee Miss, h s Broad nr Hampton
Wright Robt Z (Mamie C), dry goods n Broad nr Pitts, h s Broad nr Hampton
Wright Robt Z Jr, student, h s Broad nr Hampton
Wright W Stephen, bkkpr First Natl Bank, h s Broad nr Hampton

Y

Yarbrough Chas E (Susan), mill wkr, h Gossett nr Sloan
Yarbrough Eli, mill wkr, h Sloan & Gossett
Yarbrough Jno B (Fleme), genl repairer w Main nr Sloan, h same
Yarbrough Lark E, mill wkr, h Sloan nr Gossett
Yarbrough Mollie Miss, h Sloan nr Gossett
Yarbrough Rance (Lelia), mill wkr, h Gossett nr Sloan
Yarbrough Wm J (Emily J), mill wkr, h Sloan cor Gossett
Yeager Martin L (Jennie), clk Jacobs & Co, h Centennial cor Young
Young Alice, wid Wm, h Owens nr Ferguson
*Young Alice, h Bell nr Railroad
*Young Arthur (Eliza), mill wkr, h Gideon Hill
*Young Benj, lab, h s Broad nr South
*Young Charlotte, h Bell nr Railroad
*Young Dee (Sarah), waiter, s Broad nr Centennial
*Young Ebenezer (Lucinda), lab, h w end Railroad
Young Elmore, electrn, h Owens nr Ferguson
*Young Ephraim (Carrie), cook, h Railroad nr Sloan
Young G F, h Stomp Springs
Young Geo W (Iva), planter, h s Broad nr Elmwood
*Young Hannah, h Bell nr Railroad
*Young Horace (Emma), mill wkr, h Gideon Hill

L. B. BLACKWELL Job Printing Exclusively
125 E. Main St.
LAURENS, S. C.
PHONE - 28

Make our Bank your Bank We make liberal loans to our depositors consistent with safety

Enterprise Bank

C. H. ROPER, Cashier N. B. DIAL, President

Young J Lee, phys n Broad nr Main, h e Main nr Broad
Young Jack H (Lana), propr Youngs Pharmacy and Utopia Bowling Alley, h s Broad cor College
Young Jas W, clk, h Florida cor Shands
*Young Jno (Harriett), h S A L Ry nr Sloan
*Young Jno (Eva), lab, h Church nr Calvert
*Young Jno H, plstr, h S A L Ry, nr Sloan
Young Jno T, h s Broad cor College
Young Jno W (Rachel C), phys, n Broad nr Main, h e Main nr Broad
*Young Laura M, cook, h Sloan nr Railroad
*Young Lillie, h Florida nr Clay
*Young Loomis, lab, h Bell nr Railroad
Young Marjorie A, wid Jas, h Florida cor Shands
Young Mittie B Miss, clk Jacobs & Co, h Centennial nr Young
Young N Ola Miss, h s Broad cor College
*Young Ole, lab, h S A L Ry, nr Sloan
Youngs' Pharmacy, druggists n Broad nr Pitts, Jack H Young propr
Young R Henry (S Etta), planter, h s Broad cor College
Young Reason N, h s Broad cor College
Young Thos G, printer The Chronicle, h Centennial nr Young
Young W Hallie (Nonnie), phys s Broad nr Williams, h Centennial nr Young

MR. MERCHANT:

Do you know that about the only establishment that makes money without advertising is the mint?

J. WADE ANDERSON
ANDERSON & BLAKELY
A. ROSS BLAKELY
REAL ESTATE, RENTING, LOANS
INSURANCE AND INVESTMENTS
No. 112 S. Harper St. Laurens, S. C.

Gray & Easterby PHONE - 72
Dealers in Lumber, Sash, Doors, Blinds, Shingles, Laths and Mouldings
307 S. HARPER LAURENS, S. C.

Phone 137

R. C. GRAY and COMPANY

GROCERIES, COAL, HAY, GRAIN AND FEED

116 SULLIVAN ST., LAURENS, S. C.

COTTON VEHICLES FERTILIZERS

For Your

THE CLINTON MARBLE & GRANITE WORKS J. C. SMITH, Propr. Phone - 54

Monuments, Tombstones, The Stewart Iron Works' Fencing, Etc.

:-: CLINTON SOUTH CAROLINA

IS THIS THE HEIGHT OF YOUR AMBITION?

Sitting around with one thought of worry after another, and at the same time giving your competitor the opportunity of keeping you in the rut.

Talk the matter over with the directory man, regard him as "a friend in need is a friend indeed" and watch results

Laurens Steam Laundry

Up-to-date work

Specials Laundered and Returned same day Phone 60

THE PEOPLES LOAN & EXCHANGE BANK
OLDEST BANK IN THE COUNTY Give us your account
C. W. Tune, Cashr. W. A. Watts, Pres. Laurens, S. C.

Classified Business Directory of Laurens and Clinton, S. C.

Vol. I THE PIEDMONT SERIES 1911-12

*Star in front of name means colored, in front of business heading means special heading for which a charge is made.

NOTE.—When street address only is given, the word Laurens is implied; where the party or firm doing business is located in Clinton, the word Clinton follows the street address.—Publrs.

PATRONIZE those whose names are in large type, for they are generally the leaders in their line.

Advertising Agencies

RELIGIOUS ADVERTISING SYNDICATE, Clinton S C

Agricultural Implements

LAURENS HDW CO, 116 e Main (see back cover)
NASH J H & M L, 106 e Public Sq
SULLIVAN J H, 203 e Main (see top lines)

Attorneys at Law

BARKSDALE C D, 117½ w Public Sq
CANNON & BLACKWELL, 114½ e Main
DIAL & TODD, 3-4 Enterprise Bank Bldg
Ferguson, Featherstone & Knight, 117½ w Public Sq
Irby & Sullivan, 103½ w Main
McGowan F P, 113½ w Public Sq
RICHEY & RICHEY, 121½ w Public Sq
Simpson Cooper & Babb, 101½ w Main
Traynham R P, 106½ w Main

Automobiles

(Dealers and Repairers)
Hudgens W P, 107 e Laurens
Swygert & Teague, 321 s Harper

Bakers

Bennett J S, 110 e Public Sq

Banks and Bankers

Bailey's Bank of Clinton S C, Pitts nr Broad
BANK OF LAURENS, 108 e Public Sq (see front cover)
COMMERCIAL BANK (The), n Broad cor Pitts, Clinton S C
ENTERPRISE BANK, 111 e Laurens (see top lines)
First National Bank of Clinton S C, w Main nr Broad
Lucas Bank (The), 16 Lucas av Watts Mills
Owings & Bobo, 118 e Public Sq
PALMETTO BANK, 119 w Public Sq
PEOPLES LOAN & EXCHANGE BANK, 102 e Main (see top lines)

BENJAMIN & COPELAND
Blacksmiths Wheelwrights and Horseshoers
Clinton, S. C.
Phone 21

BUILDERS, DESIGNERS AND PAINTERS OF
Out-Door Advertising SIGNS Long Distance Phone 693
J. B. POOLE SIGN COMPANY Greenville, S. C.

J. W. & R. M. EICHELBERGER DEALERS IN COAL AND WOOD
Brick, Lime, Cement and Crushed Stone
Drayage a Specialty Prompt and Reliable Service Long Distance Phone 33

Patronize Directory Advertisers

Barbers

*Barksdale Foster, 118 w Laurens
Bonham C F, (r) 24 Lucas av, Watts Mills
Galloway A B, Pitts nr Musgrove, Clinton S C
*Gray Pinkney, 139 e Laurens
Hellams J W, 449 Fleming
*Higgins & Irby, 127 n Harper
*Hill Bros, Pitts nr Broad, Clinton S C
Hotel Sullivan Barber Shop, 111 w Public Sq
*Patterson Sam'l, Pitts nr Broad, Clinton S C
*Rice Sam'l, 114 n Harper
Sloan A E, 472 Fleming
*Whitner & Torrence, 119 e Laurens
Wix J A, Academy nr Stoan, Clinton S C

*Belting

LAURENS HDW CO, 116 e Main

Bicycles

(Dealers and Repairers)
Coleman & Coleman, Musgrove cor Enterprise, Clinton S C
Copeland J C, Pitts nr Broad, Clinton S C

Billiards and Pool

*Garlington T R & W P, 105 n Harper
*Sullivan S W, (r) 101 w Laurens
Todd S R, 107 w Public Sq

Blacksmiths and Wheelwrights

Barnett D E, e South nr Main
BENJAMIN & COPELAND, Enterprise nr Musgrove, Clinton S C (see side lines)
BRAMLETT W B & SON, 202 w Laurens (see back cover)
*Ferguson T B, Railroad cor Sloan, Clinton S C
*Fowler Jno, 106 w South
Lindley J H & Son, (r) 219 e Main

Boarding Houses

Barre M Nettie Mrs, 327 Laurel
Blakely Elizabeth Mrs, 331 Mills
Clark Anna Mrs, 203 w Main
Cooper House, 201 s Harper
Dedmond Martha A W, Academy cor Elizabeth, Clinton S C
GILKERSON HOUSE, 208 n Harper (see adv)
Henderson House, s Broad cor Hampton, Clinton S C
Moore N E Mrs, 226 w Laurens
Neville Virginia Mrs, Calvert cor Church, Clinton S C
Sexton Ida F Mrs, 113 s Caroline
Shands Texas Mrs, Broad cor Williams, Clinton S C
Smith M A Mrs, 117 w Laurens
Snoddy Lidie Mrs, 439 Fleming

Books and Stationary

CLINTON PHARMACY (The), w Main cor Broad (see side lines)
PALMETTO DRUG CO, 105 w Public Sq (see top lines)

Bootblacks

*Garlington W P, 122 w Laurens
*Poole Wm, 136 e Laurens

*Bottlers—Soft Drinks

COCA COLA BOTTLING WORKS, 205 Silver
Jean P S, Musgrove cor Phinney av, Clinton S C
Sanders Bottling Works, 125 w Laurens
WATSON G L, 205 Silver

Brick Dealers

EICHELBERGER J W & R M, 201 Sullivan (see top lines)

LAURENS TRUST CO. REAL ESTATE and RENTAL AGENTS
CITY AND SUBURBAN PROPERTY
LOANS NEGOTIATED
Farms and Timber Lands Phone 308

PICTURE FRAMES
The Laurens Drug Co.
Todd Block
Phone 75

GRAY & EASTERBY, 307 s Harper (see bottom lines)
NICHOLS & ROPER, 220 s Harper (see top lines)

Bricklayers

***WHITE C B**, Green (see p 4)

Brokers

ANDERSON & BLAKELY (stocks and bonds), 112 s Harper (see side lines)
BISHOP & WOLFF (stocks and bonds), 116½ w Main (see back cover)
Fuller L S (flour), 6 Enterprise Bank Bldg

Building Material

GRAY & EASTERBY, 307 s Harper (see bottom lines)
NICHOLS & ROPER, 220 s Harper (see top lines)
Tribble D E & Co, Williams nr Broad, Clinton S C

Building and Loan Associations

(See also Miscellaneous)
Citizens B & L Assn, 102 e Main
Home B & L Assn, 111 e Laurens
Laurens B & L Assn, 111 e Laurens
Standard B & L Assn, 102 e Main

Buildings and Halls

Dial-Gray Bldg, 112½-116½ w Main
ENTERPRISE BANK BLDG, 111½ e Laurens
Fraternity Hall, w Main nr Broad, Clinton S C
Knights of Pythias Hall, 114½ e Main
Masonic Hall, 111½ w Laurens
Masonic Hall, n Broad nr Main, Clinton S C
*Masonic Hall, 209½ w Laurens
PEOPLES LOAN & EXCHANGE BANK BLDG, 103½ s Harper
Utopia Hall, Musgrove cor Enterprise, Clinton S C
Watts Mills Hall, 24 Lucas av

Cab and Hackmen

*Davis Robt, 509 River
*Finley Wade, w Hampton
*Franklin G B, 125 Franklin
*Owens Butler, 656 Gray

Cabinet Makers

BENJAMIN & COPELAND, Enterprise nr Musgrove, Clinton S C (see side lines)

*Carpets, Matting and Rugs

COPELAND STONE CO (The), Main nr Broad, Clinton S C (see side lines)
WILKES S M & E H & CO, 103-105 e Laurens (see top lines)

Carriages and Wagons

(Builders and Dealers)
BENJAMIN & COPELAND, Enterprise nr Musgrove, Clinton S C (see side lines)
Blakely A B, Broad cor Williams, Clinton S C
BRAMLETT W B & SON, 202 w Laurens (see back cover)
Becker E C F, 109 Hance
Franks J A, 116 e Public Sq
GRAY R C & CO, 108-116 Sullivan (see top lines)
Whitten G W, 223 Silver

*China, Glass and Earthenware

WILKES S M & E H & CO, 103-105 e Laurens (see top lines)

Cigars and Tobaccos

CLINTON PHARMACY (The), Main cor Broad, Clinton S C (see side lines)

THE VARIETY STORE
GENERAL MERCHANDISE
Groceries, Seeds, House Furnishing Goods, Etc.
Musgrove St.
Clinton, S. C.

J. H. BOYD & CO. ANYTHING ELECTRICAL
Phone 240 117 W. Public Square

S. M. & E. H .WILKES & COMPANY
Furniture, Stoves and Crockery
LAURENS, S. C. Phone No. 58

Hotel Sullivan Cigar Stand, Hotel Sullivan
LAURENS DRUG CO (The), 103 w Main (see top lines)
PALMETTO DRUG CO, 105 w Public Sq (see top lines)

Cleaning and Pressing

(See also Pressing Clubs)
*Curry Richard, 118 w Laurens
Dillard & Dillard, Musgrove st, Clinton S C
Ferguson & Culbertson, 103½ w Public Sq
FIELDS PRESSING CLUB, 117½ e Laurens (see inside back cover)
Gillespie R A, 20 Smyth, Watts Mills
*McClintock Noah, Pitts nr Broad, Clinton S C
McKinney J T, 529 Fleming
SULLIVAN S W, 126 w Laurens (see p 4)

Clergymen

*Alexander S H (A M E), Bell st, Clinton S C
Allison A O (Bapt), 255 Oak
Baggott H L (Bapt), 430 Chestnut
Baldwin W D L (Bapt), 8 Beattie, Watts Mills
Barre W E (Meth), 327 Laurel
Bean W S (Presby), Broad nr Academy, Clinton S C
Branch J B (Presby), Bailey st, Clinton S C
Brimm D J (Presby), Broad nr College, Clinton S C
*Burton L M (Bapt), 350 Cemetery
Clarke W A (Meth), 530 e Main
Cooper L A (Bapt), Broad nr Centennial, Clinton S C
Davis J C (Meth), 430 Pine
***DENDY F Y** (Meth), 504 River
*Dillard M C H (Bapt), Railroad nr Bell, Clinton S C
*Evans J W (Bapt), Railroad cor Sloan, Clinton S C
Hooten J R (Presby), Musgrove nr Ferguson, Clinton S C
JACOBS J F (Presby), Calvert cor Young, Clinton S C
JACOBS WM P D D (Presby), Broad cor Centennial, Clinton S C
*Kennedy Homer, 125 Franklin
McGee L P (Meth), 238 w Main
McLin J L (Presby), 625 Sullivan
Mahaffey J E (Meth), Main nr Sloan, Clinton S C
Mitchell B P (Bapt), 753 Farley av
*Myers T J (A M E), Railroad nr Bell, Clinton S C
RANKIN C F, 115 College pl
*Rucker R B (Bapt), 519 Church
*Smith J B (A M E), Friendship n w Main, Clinton S C
Thayer W E (Bapt), 263 w Main
Trogden J M (Bapt), 6 Lucas av
*Vance L F (A M E), Railroad st, Clinton S C
*Wadsworth D M (A M E), Adair st, Clinton S C
***WALKER J H**, 818 Sullivan
Watson E C (Bapt), 605 s Harper

*Cloaks and Suits

(Ladies)
COPELAND - STONE CO (The), Main nr Broad, Clinton S C (see side lines)

*Clocks and Bric-a-Brac

WILKES S M & E H & CO, 103-105 e Laurens (see top lines)

Clothing

BAILEY S M & SONS, n Broad cor Pitts, Clinton S C (see side lines)
COPELAND - STONE CO (The), Main cor Broad, Clinton S C (see side lines)
Davis-Roper Co, 104 w Main
MINTER J E & BRO, 101 e Laurens (see p 2)
RED IRON RACKET, 210 w Laurens (see front cover)

THE COPELAND-STONE CO.
Everything to Wear
For Men Women and Children
Clinton, S. C.
Bell Phone 47

H. TERRY Dry Goods, Notions, Millinery
Ladies' and Children's Shoes
Clothing a Specialty
101 W. Public Sq. LAURENS, S. C.

NICHOLS & ROPER

Shingles, Laths, Lumber, Sash, Doors, Blinds

Phone 81 LIME and CEMENT ALL KINDS OF PAINTS 220 S. Harper

Switzer Harry, 118 e Main
TERRY H, 101 w Public Sq (see bot lines)

Clubs

Avalon Club, Musgrove cor Ferguson, Clinton S C
BOOSTERS CLUB, Laurens S C
Fra (The), 101½ w Public Sq

Coal

(See also Wood and Coal)
EICHELBERGER J W & R M 201 Sullivan (see top lines)
GRAY R C & CO, 108-116 Sullivan (see top lines)

*Colleges

(See also Schools)
CHICORA COLLEGE (for young women), Greenville S C, (see insert)
PRESBYTERIAN COLLEGE OF SOUTH CAROLINA, Elmwood av cor Church, Clinton S C

Confectioners

CLINTON PHARMACY (The), w Main cor Broad, Clinton S C (see side lines)
*Hill Bros, Pitts nr Broad, Clinton S C
Jeans P S, Musgrove cor Phinney av, Clinton S C
Oriental Candy Kitchen, 104 w Laurens
Pallis N M, 126 e Main
PALMETTO DRUG CO, 105 w Public Sq (see top lines)
Ray C K, 112 w Main
Stavron Bros, 120 e Public Sq and 301 e Main
VARIETY STORE (The), Musgrove nr Pitts, Clinton S C (see side lines)

Constables

Barksdale D C, 106½ w Main

Contractors

(Builders)
Burdette H J, Clinton S C
Cromer T H & Son, 232 Jones
Dendy J E Y, Adair nr Phinney av, Clinton S C
***GARRETT J ALLEN**, 603 River (see back fly B)
Long C W, Academy nr Elizabeth, Clinton S C
Martin A F, 922 Irby av
NICHOLS & ROPER, 220 s Harper (see top lines)
Sexton J D & Son, 677 n Harper
***WHITE C B**, 330 Green (see p 4)

(Electrical)
BOYD J H & CO, 117 w Public Sq (see bottom lines)

(Painting)
***BOYD J S**, 232 Hance (see p 8)
Sewell A N, Phinney av nr Owens, Clinton S C

Cotton Brokers and Buyers

Copeland E W, 106½ e Main
Davis J D, Main nr Broad, Clinton S C
GRAY R C & CO, 108-116 Sullivan (see top lines)
Easterby A S, 106½ w Main
Lake T D, 110 s Harper
Pitts G C, Main nr Broad, Clinton S C

Cotton Ginners

Hudgens R H, 311 Sullivan

Cotton Mills

Clinton Cotton Mills (The), Mill nr Sloan, Clinton S C
Laurens Cotton Mills, 463 Fleming
WATTS MILLS, 16 Lucas av

*Crushed Stone

EICHELBERGER J W & R M 201 Sullivan (see top lines)

M. S. BAILEY & SONS

CLINTON, S. C.

HARDWARE

Anything For The Farm or Home

Prices Right

Quality The Best

FLEMING BROS. JEWELERS AND OPTOMETRISTS

OPTICAL GOODS EYES EXAMINED FREE

Phone 27 121 W. Public Sq. Laurens, S. C.

ICE CREAM
Let us make your Ice Cream. We guarantee pure. By gallon or brick.
Phone 78 YOUR ORDERS
PALMETTO DRUG CO. Laurens, S. C.

THE CLINTON PHARMACY, Inc. Phone No. 1
CLINTON, S. C.
Agents for Nunnally's Candies, Eastman Kodaks and Supplies
Waterman's Fountain Pens, Spalding's Sporting Goods
"THE CORNER DRUG STORE"
Phone No. 1 CLINTON, S. C.

*Cut Glass and Silverware

FLEMING BROS, 121 w Public Sq (see bottom lines)
PALMETTO DRUG CO, 105 w Public Sq (see top lines)

*Cutlery

Laurens Hdw Co, 116 e Main (see back cover)
RED IRON RACKET, 210 w Laurens (see front cover)
WILKES S M & E H & CO 103-105 e Laurens (see top lines)

Dairies

Wham J G, w Main nr Friendship, Clinton S C

Dentists

Albright G C, 103½ s Harper
Johnson R W, n Broad nr Pitts, Clinton S C
Jones Clifton, 114½ e Main
McFadden M J, Musgrove nr Phinney av, Clinton S C
TIMMERMAN T L, 116½ w Main

Department Stores

Bailey Bros, Broad nr Pitts, Clinton S C
BAILEY M S & SONS, n Broad cor Pitts, Clinton S C (see side lines)
COPELAND - STONE CO (The), Main nr Broad, Clinton S C (see side lines)
DAVIS-ROPER CO, 104 w Main
MINTER J E & BRO, 101 e Laurens (see p 2)
RED IRON RACKET, 210 w Laurens (see front cover)
TERRY H, 101 w Public Sq (see bottom lines)

*Diamonds and Watches

FLEMING BROS, 121 w Public Sq (see bottom lines)

Directory Publishers

HOWE C E CO, Philadelphia Pa
KNOXVILLE DIRECTORY CO (Inc), Asheville N C
MILLER E H, Asheville N C
PIEDMONT DIRECTORY CO (Inc), Asheville N C

Draymen

EICHELBERGER J W & R M 201 Sullivan (see top lines)
Mims Ludy, 3 Sirrine, Watts Mills

Dressmakers

*Barksdale Mary, 710 Gray
Blakely Sisters, Broad cor Hampton, Clinton S C
Drummond Amelia Y Miss, 1025 s Harper
Edwards M V Miss, 429 Mills
*Garlington Emma A, 342 e Main
*Grant Mamie L, 549 n Harper
*Kennedy Nannie, 769 w Kennedy
Nabers Sisters, 242 Gordon
*Poole Emma, 226 Silver
*Ray Dora, 225 w Hampton

Druggists

CLINTON PHARMACY (The), w Main cor Broad, Clinton S C (see side lines)
Dodson-Edwards Drug Co, 109 w Public Sq
EUREKA DRUG CO, 24 Lucas av, Watts Mills
LAURENS DRUG CO (The), 103 w Main (see top lines)
PALMETTO DRUG CO, 105 w Public Sq (see top lines)
Posey B F, 112 e Public Sq
Putnam J R, 443 Fleming
Young's Pharmacy, n Broad nr Pitts, Clinton S C

Dry Goods

Adair E J, Musgrove nr Phinney av, Clinton S C

ENGRAVED CARDS
INVITATIONS
ANNOUNCEMENTS
Embossed Stationery
L. B. BLACKWELL
Phone 28 Laurens, S. C.
RUBBER STAMPS
PADS, STENCILS
STOCK CERTIFICATES
OFFICE SUPPLIES

Make our Bank your Bank

We pay interest in our Savings Department

Enterprise Bank

C. H. ROPER, Cashier

N. B. DIAL, President

BAILEY M S & SONS, n Broad cor Pitts, Clinton S C (see side lines)
Bee Hive (The), Musgrove nr Pitts, Clinton S C
Copeland J W Co (The), Broad nr Main, Clinton S C
COPELAND - STONE CO (The), Main nr Broad, Clinton S C (see side lines)
Davis-Roper Co, 104 w Main
MINTER J E & BRO, 101 e Laurens
Ornduff Wm, 112 e Main
Poliakoff Sam'l, 124 e Main
RED IRON RACKET, 210 w Laurens (see front cover)
Switzer Co, 113 e Main
TERRY H, 101 w Public Sq (see bot lines)
VARIETY STORE (The), Musgrove nr Pitts, Clinton S C (see side lines)
Wilson W G & Co, 106 e Main
Wright R Z, n Broad nr Pitts, Clinton S C

*Dyers and Scourers

***FIELD'S PRESSING CLUB**, 117½ e Laurel
***SULLIVAN S W**, 126 w Laurens (see p 4)

Eating Houses

(See also Restaurants)
*Anderson Walter (r) 104 w Laurens
*Curry Richard, 116-118 n Harper
*Davis Maggie, 132 e Laurens
*Day Priscilla, Pitts nr Broad, Clinton S C
Franklin G B, 125 Franklin av
*Glenn Peter, Pitts nr Broad, Clinton S C
*Hunter Harrison, 111 n Harper
*Johnson Lula, Pitts nr Broad, Clinton S C
*Kirk Corrie, 125 n Harper
*Madden B J, 110-112 w Laurens
Owings Richard, 119 n Harper
*Rice Matilda, 123 n Harper
*Workman Easter, Musgrove nr Pitts, Clinton S C

*Electric Fans

BOYD J H & CO, 117 w Public Sq (see bottom lines)

Electrical Contractors

BOYD J H & CO, 117 w Public Sq (see bottom lines)

*Electrical Supplies

BOYD J H & CO, 117 w Public Sq (see bottom lines)

*Embalmers

KENNEDY C E, 122½ e Public Sq (see bottom lines)

Express Companies

SOUTHERN EXPRESS CO, 204 e Main
Southern Express Co, Phinney av nr Musgrove, Clinton S C

*Fancy Goods

LAURENS DRUG CO (The), 103 w Main (see top lines)

*Fans—Electric

BOYD J H & CO, 117 w Public Sq

Feather Dealers

Clements W H, 425 Holmes

Feed and Grain Dealers

GRAY R C & CO, 108-116 Sullivan (see top lines)
PHILPOT J M, 120 e Main
SULLIVAN J H, 203 e Main (see top lines)

Fertilizer

Clinton Oil & Fertilizer Co, office e Main cor Broad; plant Phinney av nr Adair, Clinton S C

See Us Before Buying, Selling, Investing, Insuring or Renting

ANDERSON & BLAKELY

No. 112 South Harper St. :: :: Laurens, S. C.

307 S. Harper

LAURENS, S. C.

GRAY & EASTERBY

Building Material, Lime, Cement

Brick and Hard Plaster

Phone 72

R. C. GRAY & COMPANY

DEALERS IN
GROCERIES, FEED, FERTILIZERS, COTTON, VEHICLES, COAL
LAURENS, S. C.

116 SULLIVAN — PHONE 137

The CLINTON MARBLE and GRANITE WORKS

Italian Vermont and Georgia Marble and Granite

J. C. SMITH Propr.

CLINTON, S. C.

Phone 54

GRAY R C & CO, 108-116 Sullivan (see top lines)
Huff Augustus, 103½ s Harper
McCravy G S, 12 Enterprise Bank Bldg
SULLIVAN J H, 203 e Main (see top lines)

Florists

Anderson W R, 756 e Main

*Flour

Dixie Flour & Grain Co, 201 e Main
GRAY R C & CO, 108-116 Sullivan

Founders and Machinists

Hudgens A L, 311 Sullivan

Funeral Directors

KENNEDY C E, 122½ e Public Sq (see bottom lines)

Furnished Rooms

Langston Sadie Mrs, 220 w Main

Furniture

Caine & Pitts Furniture Co, 105 w Main
Farr W R, n Broad nr Pitts, Clinton S C
Galloway & Godfrey, n Broad nr Pitts, Clinton S C
Taylor Bros, Musgrove nr Pitts, Clinton S C
WILKES S M & E H & CO, 103-105 e Laurens (see top lines)
Willis R W, 110 e Main

Furniture Repairers

Campbell W A, 117½ e Laurens

Garage—Automobile

Clinton Garage & Machine Shop Broad nr Main, Clinton S C

*Garden Hose

Laurens Hdw Co, 116 e Main

General Merchandise

BAILEY M S & SONS, n Broad cor Pitts (see side lines)
Bell W E & Co, n Broad nr Pitts, Clinton S C
Davidson L L, w Main nr Broad Clinton S C
Fleming J O C & Co, 123 w Public Sq
Fowler & Neighbors, s Broad nr Main, Clinton S C
FRANKS & LEDFORD, 429 Fleming
King, Hotton & Co, Musgrove nr Phinney av, Clinton S C
Laurens Cotton Mills Store, 468 Fleming
Laurens Mercantile Co, 18 Lucas av, Watts Mills
***LILLIEWOOD E L**, Musgrove nr Enterprise, Clinton S C (see back fly A)
Milam M W & Son, Pitts nr Bailey, Clinton S C
Owens M T, Lucas av nr Hammett, Watts Mills
Phinny J H & Co, Musgrove nr Phinney av, Clinton S C
Pitts E Lee, n Broad cor Pitts, Clinton S C
Pitts J M, s Broad nr Main, Clinton S C
SULLIVAN J H, 203 e Main
Sumerel T C, w Main nr Broad, Clinton S C
Todd Edgar, Pitts nr Musgrove, Clinton S C
Todd, Simpson & Co, 101 w Main
Variety Store (The), Musgrove nr Pitts, Clinton S C (see side lines)

General Repair Shops

BENJAMIN & COPELAND, Enterprise nr Musgrove, Clinton S C (see side lines)
BRAMLETT W B & SON, 202 w Laurens (see back cover)

KENNEDY BROS.

UNDERTAKERS AND LICENSED EMBALMERS

PHONE 41

THE PEOPLES LOAN & EXCHANGE BANK
LAURENS, SOUTH CAROLINA
Old, Safe and Reliable
Capital - $100,000.00
Surplus and Profits $100,000.00

Yarbrough J B, w main nr Sloan, Clinton S C

Glass Manufacturers

LAURENS GLASS WORKS, office 111 e Main, plant 552 Catherine

*Granite Workers

CLINTON MARBLE & GRANITE WORKS, Musgrove nr Ferguson, Clinton S C (see side lines)

Grocers

(Retail)

ADAMS C B, 565 Fleming
Adams W J, 426 Holmes
*Alexander H L & G C, w Main nr Broad, Clinton S C
BAILEY M S & SONS, n Broad cor Pitts, Clinton S C (see side lines)
Bennett J S, 110 e Public Sq
Clinton Cash Co, Sloan cor Academy, Clinton S C
*Davis E D, 703 Jersey
Foster J A, 419 Holmes
Fowler M H & Co, 102-104 e Public Sq
Franks J A, 116 e Public Sq
GRAY R C & CO, 108-116 Sullivan (see top lines)
Hudgens W H & Co, 114 w Main
*Hunter J S, 106 w Laurens
*Hunter Josiah, 810 Sullivan
Hunter & Co, 127 e Main
KENNEDY BROS, 122 e Public Sq (see bottom lines)
Madden B J, 110-112 w Laurens
Mahaffey & Babb, 124 e Public Sq
Manley M E, 209 Mills
Moore J M, 502 Mills
*Moore P J, Musgrove cor Enterprise, Clinton S C
MOTES & BROWNLEE, Lucas av nr Hammett, Watts Mills
*O'Dell C A, 129 n Harper
Owings & Owings, 129 e Main
*Parks F G, 425 Railroad
*Parks S P, 134 e Laurens
PHILPOT J M, 120 e Main
SHELL J C & CO, 118 w Main
Simpson Grocery Co, n Broad nr Main, Clinton S C
Starnes W M, w Main nr Friendship, Clinton S C
SULLIVAN J H, 203 e Main (see top lines)
Taylor S T, Harper cor Cora
*Thompson L W, 355 Green
VARIETY STORE (The), Musgrove nr Pitts, Clinton S C (see side lines)
*Williams Frank, 756 w Hampton
*Woody Hilry, 120 n Harper

(Wholesale)

Dixie Flour & Grain Co, 201 e Mai
Machen J S & Co, 269 e Main
Milling Grocery Co, s Broad nr Williams, Clinton S C
SULLIVAN J H, 203 e Main (see top lines)

Gun and Locksmiths

Montjoy W P, Phinney av nr Musgrove, Clinton S C

*Guns and Ammunition

(See also Hardware)
Laurens Hdw Co, 116 e Main

Hardware

BAILEY M S & SONS, n Broad cor Pitts, Clinton S C (see side lines)
Brooks & Jones, 114 e Main
Copeland J I & Bro, w Main nr Broad, Clinton S C
Copeland J W Co (The), w Main nr Broad, Clinton S C
LAURENS HARDWARE CO, 116 e Main (see back cover)
Moseley & Roland, 125 w Public S
NASH J H & M L, 106 e Public Sq
SULLIVAN J H, 203 e Main (see top lines)

BENJAMIN & COPELAND
Cabinet Makers, Upholsterers and General Repairers
Enterprise, Near Musgrove :: CLINTON, S. C.
PHONE 21

J. B. POOLE SIGN COMPANY
Builders, Designers and Painters of SIGNS
J. B. POOLE, Manager Out-Door Advertising
Long Distance Phone 693
Greenville, S. C.

203 E. Main St.

J. H. SULLIVAN

WHOLESALE AND RETAIL DEALER IN

GENERAL MERCHANDISE

Phone 19

Heavy Groceries a Specialty

Large stock always on hand at lowest prices

***Hardwoods**

NICHOLS & ROPER, 220 s Harper (see top lines)

Harness and Saddlery

GRAY R C & CO, 108-116 Sullivan (see top lines)
LAURENS HARDWARE CO, 116e Main (see back cover)

***Hats and Caps**

COPELAND - STONE CO (The), Main nr Broad, Clinton S C (see side lines)
RED IRON RACKET, 210 w Laurens
TERRY H, 101 w Public Sq

Hay, Grain and Feed

(See Feed Dealers)

***Heavy Hauling**

EICHELBERGER J W & R M, 201 Sullivan

Hides

Clinton Skin & Hide Co, Phinney av nr Musgrove, Clinton S C

***Horseshoers**

(See also Blacksmiths)
BENJAMIN & COPELAND, Enterprise nr Musgrove, Clinton S C (see side lines)
BRAMLETT W B & SON, 202 w Laurens (see back cover)

Hotels

Hotel Clinton, s Broad cor e Main, Clinton S C
HOTEL SULLIVAN, 111 w Public Sq (see p 2)
Hotel Winona, 255 e Main

***House Furnishing Goods**

RED IRON RACKET, 210 w Laurens (see front cover)
WILKES S M & E H & CO, 103-105 e Laurens (see top lines)

House Movers

Bramlett A C, 621 n Harper

Ice

City Ice Co, Musgrove nr Phinney av, Clinton S C
Laurens Ice Factory, (r) 269 e Main
Pitts & Adair, Enterprise nr Musgrove, Clinton S C

***Ice Cream**

PALMETTO DRUG CO, 107 w Public Sq (see top lines)

***Ice Cream Freezers**

LAURENS HDW CO, 116 e Main (see back cover)
WILKES S M & E H & CO, 103-105 e Laurens (see top lines)

Insurance Agents

Adams J J, 108 e Public Sq
ANDERSON. &. BLAKELY 112 s Harper (see side lines)
Anderson & McCuen, 102 e Main
Bailey W J, Pitts nr Broad, Clinton S C
BALLE & LANCASTER, 111 e Laurens
BARKSDALE C D, 117½ w Public Sq
BISHOP & WOLFF, 116½ w Main
Boyd B H, w Main nr Broad, Clinton S C
LAURENS TRUST CO, 116 s Harper (see bottom lines)
McCaslan W M, Railroad nr Sloan, Clinton S C
Owens W E, Pitts nr Broad, Clinton S C
Todd A C & Co, 3-4 Enterprise Bank Bldg

LAURENS TRUST CO. Agents for all kinds of REPUTABLE

Insurance, Life, Fire, Casualty (Accident & Health)

Be sure and see our Mr. J. F. Tolbert, (the recognized insurance man of the county) when in need of insurance of any kind

PHONE 308

FOR GARDEN SEEDS, RING UP
THE LAURENS DRUG COMPANY
Todd Block Phone 75

Insurance Companies

(Beneficial)

*North Carolina Mut & Prov Assn, 110 w Laurens

(Bonding)

National Surety Co of N Y, 108 e Public Sq, J J Adams agt

TITLE GUARANTEE & SURETY of Scranton Pa, 116 s Harper, Laurens Trust Co agts

(Casualty)

New Amsterdam Casualty of N Y, 116 s Harper, Laurens Trust Co agts

(Fire)

Aachen Munich of Germany, 102 e Main, Anderson & McCuen agts

Aetna of Hartford Conn, 3-4 Enterprise Bank Bldg, A C Todd & Co agts

American Central of St Louis Mo, w Main nr Broad, Clinton S C

American Home of Greenville S C, Pitts nr Broad, Clinton S C

ATLANTIC NAT'L of Macon Ga, 116 s Harper, Laurens Trust Co agts

CALEDONIA of Scotland, 111 e Laurens, Ball & Lancaster agts

Citizens of St Louis Mo, 3-4 Enterprise Bank Bldg, A C Todd & Co agts

Commercial Union of London Eng, Pitts nr Broad, Clinton S C

Delaware of Phila Pa, 102 e Main, Anderson & McCuen

DIXIE OF GREENSBORO N C, 116 s Harper, Laurens Trust Co agts

Fidelity Mutual, Pitts nr Broad, Clinton S C

Fidelity-Phenix of N Y, 3-4 Enterprise Bank Bldg, A C Todd & Co, agts

FIDELITY UNDERWRITERS OF N Y, 116 s Harper, Laurens Trust Co agts

Fire Assn of Phila Pa, 108 e Public Sq, J J Adams agts

Firemens Fund of San Francisco Cal, 3-4 Enterprise Bank Bldg, A C Todd & Co agts

FIREMEN'S OF NEWARK N J, 116 s Harper, Laurens Trust Co agts

Georgia Home of Columbus Ga, 116 s Harper, Laurens Trust Co agt

German American of N Y, 112 s Harper, Anderson & Blakely agts

Germania of N Y, 117½ w Public Sq, C D Barksdale agt

GLOBE & RUTGERS of N Y, 116 s Harper, Laurens Trust Co agts

HANOVER OF NEW YORK, 112 s Harper, Anderson & Blakely agts

Hartford of Hartford Conn, Pitts nr Broad, Clinton S C

Home of New York, Pitts nr Broad, Clinton S C

Insurance Co of North America, 112 s Harper, Anderson & Blakely agts

Liverpool London Globe of Eng, 111 e Laurens, Balle & Lancaster agts

London & Lancashire of London Eng, 111 e Laurens, Balle & Lancaster agts

MILWAUKEE MECHANICS of Milwaukee Wis, 116 s Harper, Laurens Trust Co agts

National of Hartford Conn, 108 e Public Sq, J J Adams agt

NIAGARA OF NEW YORK, 116 s Harper, Laurens Trust Co agts

New Hampshire of Manchester N H, 102 e Main, Anderson & McCuen agts

North American of Phila, Pitts nr Broad, Clinton S C

NORTH BRITISH & MERCANTILE of London & Edinburgh, 116 s Harper, Laurens Trust Co agts

FOR A SQUARE DEAL, GO TO
THE VARIETY STORE
For Dry Goods, Notions, Shoes, Etc.
Our Goods and Prices are the Best
CLINTON, S. C.

J. H. BOYD & CO. PLUMBING and HEATING
Phone 240 117 W. Public Square

S. M. and E. H. WILKES & COMPANY

FURNITURE, STOVES AND CROCKERY

LAURENS, S. C. **Phone No. 58**

The Copeland-Stone Co.

CLINTON, S. C.

High Grade Clothing Shoes Hats Dry Goods Etc.

Phone 47

Palatine of N Y, 111 e Laurens, Balle & Lancaster agts
Phenix of N Y, Pitts nr Broad, Clinton S C
Phoenix of London Eng, Pitts nr Broad, Clinton S C
PROVIDENCE - WASHINGTON OF R I, 116 s Harper, Laurens Trust Co agts
Queen of N Y, 108 e Public Sq, J J Adams agt
RHODE ISLAND OF PROVIDENCE R I, 116 s Harper, Laurens Trust Co agts
Royal Exchange Assurance of London, 116 s Harper, Laurens Trust Co agts
Royal of Liverpool Eng, 3-4 Enterprise Bank Bldg, A C Todd & Co agts
Scottish Union & Nat'l of Hartford Conn, 3-4 Enterprise Bank Bldg, A C Todd & Co, agts
SOUTHERN STOCK FIRE of Greensboro N C, 116 s Harper, Laurens Trust Co agt
Southern Underwriters of Greensboro N C, 116 s Harper, Laurens Trust Co agts
SPRINGFIELD F & M OF MASS, 112 s Harper, Anderson & Blakely agts
Sun Ins Office of London Eng, 116 s Harper, Laurens Trust Co agts
UNDERWRITERS OF GREENSBORO N C, 116 s Harper, Laurens Trust Co agts
West Chester of N Y, 3-4 Enterprise Bank Bldg, A C Todd & Co agts
Western Assurance Co of Toronto Can, 3-4 Enterprise Bank Bldg, A C Todd & Co agts

(Life)

Continental of N Y, Pitts nr Broad, Clinton S C
Metropolitan Life Ins Co of N Y, 2 Enterprise Bank Bldg
LIFE INS CO OF VA, 112½ w Main
Mutual Life Ins Co of N Y, w Main nr Broad, Clinton S C
North State Life Ins Co, 426 e Main
SOUTHERN LIFE & TRUST CO of Greensboro N C, 116 s Harper

(Live Stock)

American Live Stock of Indianapolis, 111 e Laurens

(Plate Glass)

New Amsterdam of N Y, 116 s Harper, Laurens Trust Co agts

***Investments**

BISHOP & WOLFF, 116½ w Main (see back cover)

***Iron (Bar)**

Laurens Hdw Co, 116 e Main

Jewelers

FLEMING BROS, 121 w Public Sq (see bottom lines)
Roberts W O, Pitts nr Musgrove, Clinton S C
Solomon William, 115 w Public Sq

***Kindling Wood**

EICHELBERGER J W & R M, 201 Sullivan (see top lines)

***Kodaks and Supplies**

CLINTON PHARMACY (The), w Main cor Broad, Clinton S C (see side lines)

***Ladies and Children's Clothing**

COPELAND - STONE CO (The), Main nr Broad, Clinton S C (see side lines)
RED IRON RACKET, 210 w Laurens (see front cover)
TERRY H, 101 w Public Sq (see bottom lines)

H. TERRY **Outfitter to Men, Women and Children**

"The Store That Saves You Money"

101 W. Public Sq. **LAURENS, S. C.**

NICHOLS & ROPER
Building Material, Paints, Oils, Varnishes, Lime
Plaster, Brick and Cement
Phone 81 220 S. Harper

***Lamps and Shades**

WILKES S M & E H & CO, 103-105 e Laurens (see top lines)

Laundries

(Steam)

LAURENS STEAM LAUNDRY, 315 e Main (see bottom lines)

(Hand)

LEM YING, 110 Sullivan (see p 8)
Thornwell Orphanage Laundry, Clinton S C

Libraries

Laurens Public Library, 1 Enterprise Bank Bldg
Nellie Scott Library, Thornwell Orphanage, Clinton S C

Lime, Plaster and Cement

EICHELBERGER J W & R M, 201 Sullivan
GRAY & EASTERLY, 307 s Harper
NICHOLS & ROPER, 220 s Harper

***Live Stock**

Childress Live Stock Co, 223 e Main
Counts & Cowan, 213 e Main

Livery

(See Stables)

Lumber

*Duckett C H, 204 Saxon
GRAY & EASTERLY, 307 s Harper (see bottom lines)
NICHOLS & ROPER, 220 s Harper (see top lines)
SOUTHERN STATE LUMBER CO, 307 s Harper

Machinists

(See also Founders and Machinists)
Clinton Garage & Machine Shop, s Broad nr Main, Clinton S C

Magistrates

(See also Miscellaneous)
Hudgens J M, 106½ e Main
Milam R R, n Broad nr Main, Clinton S C

***Mantels, Grates and Tiles**

NICHOLS & ROPER, 220 s Harper
WILKES S M & E H & CO, 103-105 e Laurens

Marble and Granite

CLINTON MARBLE & GRANITE WORKS, Musgrove nr Ferguson, Clinton S C (see side lines)

Meat Markets

Armstrong & Son, 107 w Main
Blakely & Blakely, 124 w Laurens
City Market, Broad cor Williams, Clinton S C
Country Market (The), Phinney av nr Musgrove, Clinton S C
Henry A B, Musgrove nr Phinney av, Clinton S C
McDaniel S G, 135 e Laurens
Owings Richard, 121 n Harper

***Men's Furnishings**

(See also Clothing)
Copeland R E, 103 w Public Sq
COPELAND - STONE CO (The), Main cor Broad, Clinton S C (see side lines)
Dillard & Dillard, Musgrove nr Phinney av, Clinton S C
RED IRON RACKET, 210 w Laurens (see front cover)
TERRY H, 101 w Public Sq (see bottom lines)

M. S. BAILEY & SONS
Clothing for Men, Youths, Boys and Children
"Alco" System Clothes for Men
CLINTON, S. C.

FLEMING BROS. 121 W. Public Sq. Phone 27
Diamonds, Watches and Jewelry, Cut Glass, Silverware
LAURENS :: SOUTH CAROLINA

WHEN IN NEED, THINK
PALMETTO DRUG COMPANY
PHONE 78 Drugs, Books, Toilet Articles LAURENS, S. C.

Prescriptions a Specialty
The Clinton Pharmacy, Inc.
Pure Drugs, Toilet Articles, Stationery
Clinton, S. C.
Phone No. 1

***Merchant Tailors**

FIELDS G T, 117½ e Laurens (see inside back cover)

***Metal Cornices**

DIVVER BROS, 121 e Laurens (see back cover)

***Metal Workers**

DIVVER BROS, 121 e Laurens (see back cover)

***Mill Supplies**

LAURENS HDW CO, 116 e Main

Millinery

COPELAND - STONE CO (The), Main nr Broad, Clinton S C (see side lines)
MINTER J E & BRO, 101 e Laurens
RED IRON RACKET, 210 w Laurens

Mills—Flour and Grist

RODGERS J A, 209 n Caroline
Yarbrough J B, w Main nr Sloan, Clinton S C

***Mirrors and Picture Frames**

LAURENS DRUG CO (The), 103 w Main (see top lines)

Music Teachers

Adair Irene I Miss, Musgrove nr Enterprise, Clinton S C
Bramlett Nannie Miss, 615 s Harper

Newspapers and Periodicals

CLINTON CHRONICLE (The), (weekly), Williams cor Bailey, Clinton S C
CLINTON GAZETTE (The), (weekly), Musgrove cor Enterprise, Clinton S C
LAURENS ADVERTIZER (The), (weekly), 107½ e Laurens (see p 3)
LAURENSVILLE HERALD (The), (weekly), 106½ e Main
OUR MONTHLY, Thornwell Orphanage, Clinton S C
THORNWELL MESSENGER (The), Thornwell Orphanage, Clinton S C

Notaries Public

Adams J J, 108 e Public Sq
Balle L G Jr, 111 e Laurens
Babb R E, 101½ w Main
Blackwell H S, 114½ e Main
BLAKELY A R, 112 s Harper
Boyd B H, w Main nr Broad, Clinton S C
Cannon J M, 114½ e Main
Carson T P P, Pitts nr Broad, Clinton S C
Cooper R A, 101½ w Main
DIAL N B, 111 e Laurens
Featherstone C C, 117½ w Public Sq
Hudgens J M, 106½ e Main
Lancaster W G, 111 e Laurens
McGowan F P, 113½ w Public Sq
ROPER C H, 111 e Laurens
Sullivan J H, 103½ w Main
Terry R B, 119 w Public Sq
Todd A C, 3-4 Enterprise Bank Bldg

Notions and Smallwares

COPELAND - STONE CO (The), Main nr Broad, Clinton S C (see side lines)
RED IRON RACKET, 210 w Laurens
TERRY H, 101 w Public Sq

Nurses—Trained

Boulware Frances C Miss, 557 e Main
Edwards Elizabeth A Miss, 429 Mills
Edwards Lula M Miss, 429 Mills

L. B. BLACKWELL Job Printing Exclusively
125 E. Main St.
LAURENS, S. C.
PHONE - 28

Make our Bank your Bank We make liberal loans to our depositors consistent with safety

Enterprise Bank

C. H. ROPER, Cashier N. B. DIAL, President

Macfarlan Janet T Miss, s Harper extd
Macfarlan Julia G Miss, s Harper extd

***Office Supplies**

CLINTON PHARMACY (The), w Main cor Broad, Clinton S C (see side lines)
LAURENS DRUG CO (The), 103 w Main (see top lines)

Oil Dealers

Standard Oil Co, 307 e Main and Clinton S C

Oil Mills

Clinton Oil & Fertilizer Co, office e Main cor Broad, plant Phinney av nr Adair, Clinton S C
Southern Cotton Oil Co (Laurens Mill), 242 Fleming

***Optical Goods**

FLEMING BROS. 121 w Public Sq (see bottom lines)

Opticians

Garvin E B, Phinney av nr Owens, Clinton S C

***Optometrists**

FLEMING BROS, 121 w Public Sq (see bottom lines)

Painters—House and Sign

*Copeland Wm, Sloan nr Main, Clinton S C
POOLE J B SIGN CO, Greenville S C (see bottom lines)
***POOLE JAS**, 213 n Caroline (see back fly B)

***Paints, Oils, Glass and Varnish**

Nash J H & M L, 106 e Public Sq

NICHOLS & ROPER, 220 s Harper

Paperhangers

***BOYD J S**, 232 Hance (see p 8)

***Patent Medicines**

RED IRON RACKET, 210 w Laurens (see front cover)

Photographers

McCord's Studio, 108½ e Public Sq
Nichols Henry, 103½ w Main

Physicians

Austin J D, Clinton S C
Bailey T L W, Clinton S C
Bearden J M, 328 Holmes
Davis J W, Clinton S C
Dial W H, 112½ w Main
Ferguson W D, 112½ w Main
Hughes R E, 112½ w Main
Irby W C (retired), 632 Irby av
*Maxwell J A, 104½ w Laurens
Poole C E, 137 e Laurens
Posey B F, 112 e Public Sq
Schayer Isidor, 112½ w Main
Simpson J K, 517 e Main
Taylor S J, 225 w Main
Teague J H, 112½ w Main
Walker R R, 24 Lucas av, Watts Mills
Young J Lee, Clinton S C
Young J W, Clinton S C
Young W Halley, Clinton S C

Pianos and Organs

McCord L A, 108½ e Public Sq

***Prescription Druggists**

LAURENS DRUG CO (The), 103 w Main
PALMETTO DRUG CO, 105 w Public Sq

Plumbers

BOYD J H & CO, 117 w Public Sq (see bottom lines)

J. WADE ANDERSON

ANDERSON & BLAKELY

REAL ESTATE, RENTING, LOANS
INSURANCE AND INVESTMENTS

A. ROSS BLAKELY

No. 112 S. Harper St. Laurens, S. C.

Gray & Easterby PHONE - 72

Dealers in Lumber, Sash, Doors, Blinds, Shingles, Laths and Mouldings

307 S. HARPER LAURENS, S. C.

Phone 137 **R. C. GRAY and COMPANY** For Your
GROCERIES, COAL, HAY, GRAIN AND FEED
116 SULLIVAN ST., LAURENS, S. C.
COTTON VEHICLES FERTILIZERS

We make Massive Memorials or plain head stones with equal care, no charge for lettering. Woodmen jobs a specialty
Clinton Marble & Granite Works
J. C. SMITH, Propr. Phone 54 CLINTON, S. C.

BOYD S S, 121½ e Laurens (2d fl) (see p 8)
Jones A W, Shands nr Ferguson, Clinton S C

***Plumbers Supplies**

LAURENS HDW CO, 116 e Main

***Post Cards**

RED IRON RACKET, 210 w Laurens

Power Companies

REEDY RIVER POWER CO, 111 e Laurens

Pressing Clubs

(See also Cleaning and Pressing)
***FIELDS PRESSING CLUB**, 117½ e Laurens (see inside back cover)
SULLIVAN S W, 126 w Laurens (see p 4)

Printers—Book and Job

ADVERTIZER PRINTING CO, 107½ e Laurens (see p 3)
BLACKWELL L B, 125 e Main (see bottom lines)
Dendy & Cromer, Musgrove cor Enterprise, Clinton S C
HACKNEY & MOALE CO, Asheville N C

Publishers

ADVERTIZER PRINTING CO, 107½ e Laurens (see p 3)
Crews T B, 106½ e Main
Dendy & Cromer, Musgrove cor Enterprise, Clinton S C
PIEDMONT DIRECTORY CO, Asheville N C

Railroads

Charleston & Western Carolina R R, Union Station
Columbia, Newberry & Laurens R R, Union Station
Seaboard Air Railway, Clinton S C

Real Estate

ANDERSON & BLAKELY, 112 s Harper (see side lines)
BARKSDALE C D, 117½ w Public Sq
BISHOP & WOLFF, 116½ w Main (see back cover)
LAURENS TRUST CO, 116 s Harper (see bottom lines)
Neville D W, Pitts nr Broad, Clinton S C

***Refrigerators**

WILKES S M & E H & CO, 103-105 e Laurens

Restaurants

(See also Eating Houses)
Bobo F G, e Main nr Broad, Clinton S C
Central Cafe, 117 e Laurens
Union Station Dining Rooms, Union Depot

***Roofers—Metal**

DIVVER BROS, 121 e Laurens (see back cover)

***Roofing—Paints**

LAURENS HDW CO, 116 e Main (see back cover)
NICHOLS & ROPER, 220 s Harper (see top lines)

***Sash, Doors and Blinds**

GRAY & EASTERBY, 307 s Harper
NICHOLS & ROPER, 220 s Harper

***Savings Banks**

BANK OF LAURENS, 108 e Public Sq (see front cover)

Laurens Steam Laundry
Up-to-date work
Specials Laundered and Returned same day Phone 60

THE PEOPLES LOAN & EXCHANGE BANK
OLDEST BANK IN THE COUNTY Give us your account
C. W. Tune, Cashr. W. A. Watts, Pres. Laurens, S. C.

Schools and Colleges

CHICORA COLLGE (for young women), Greenville S C (see insert)
CHILDREN'S GIFT ACADEMY, Thornwell Orphanage, Clinton S C
JACOBS MARY SCHOOL, Thornwell Orphanage, Clinton S C
THORNWELL COLLEGE, Thornwell Orphanage, Clinton S C

*Seeds—Field and Garden

LAURENS DRUG CO (The), 103 w Main
PALMETTO DRUG CO, 105 w Public Sq

Sewing Machines

Hodge D E, Adair nr Ferguson, Clinton S C
RED IRON RACKET, 210 w Laurens

*Shingles

GRAY & EASTERBY, 307 s Harper
NICHOLS & ROPER, 220 s Harper

Shoe Dealers

BAILEY M S & SONS, n Broad cor Pitts, Clinton S C (see side lines)
COPELAND - STONE CO (The), Main nr Broad, Clinton S C (see side lines)
Davis-Roper Co, 104 w Main
MINTER J E & BRO, 101 e Laurens
RED IRON RACKET, 210 w Laurens
TERRY H, 101 w Public Sq
VARIETY STORE (The), Musgrove nr Pitts, Clinton S C (see side lines)

Shoe Makers and Repairers

*Adams B F, Musgrove nr Enterprise, Clinton S C
Adams W J, 426 Holmes
*Brockman J B, 116 w Laurens
Coleman & Coleman, Musgrove cor Enterprise, Clinton S C
*Fowler J T, 108 n Harper
*Fuller Chas, 138 e Laurens
*Gray Pinkney, 139 e Laurens
Heaton B H, 20 Lucas av, Watts Mills
Lurey Jacob, 123 e Laurens
*Thomas F J, Pitts nr Broad, Clinton S C
*Wright Nelson, 357 e Main

*Sign Painters

POOLE J B SIGN CO, Greenville S C (see bottom lines)
***POOLE JAS**, 213 n Caroline (see back fly B)

*Soda and Mineral Waters

CLINTON PHARMACY (The), w Main cor Broad, Clinton S C (see side lines)
PALMETTO DRUG CO, 105 w Public Sq
Riddell F L, Clinton S C

*Sporting Goods

CLINTON PHARMACY (The), w Main cor Broad, Clinton S C (see side lines)

Stables—Livery, Feed and Sale

Bolt & Hudgens (sale), 124 e Harper
Cannon B M, 417 Holmes
Glenn C O, Pitts cor Bailey, Clinton S C
Hicks J F & Son (livery), 111 w South
Martin E W (livery), 214 Silver
Pitts & Adair, Enterprise nr Musgrove, Clinton S C

Stationers

LAURENS DRUG CO, 103 w Main (see top lines)

BENJAMIN & COPELAND Rubber Tires Applied to any Vehicle
Clinton, S. C.
Phone 21
J. E. BENJAMIN
R. E. COPELAND

BUILDERS, DESIGNERS AND PAINTERS OF
Out-Door Advertising SIGNS Long Distance Phone 693
J. B. POOLE SIGN COMPANY Greenville, S. C.

J. W. & R. M. EICHELBERGER DEALERS IN COAL AND WOOD
Brick, Lime, Cement and Crushed Stone
Drayage a Specialty Prompt and Reliable Service Long Distance Phone 33

Patronize Directory Advertisers

Steam and Hot Water Heating

BOYD J H & CO, 117 w Public Sq (see bottom lines)

***Stoves and Ranges**

WILKES S M & E H CO, 103-105 e Laurens

Surveyors

Power C A, 114 s Harper

Tailors

***FIELDS G F**, 117½ e Laurens
Isacoff David (r) 113 w Public Sq
*Reddick W H, 103½ w Public Sq
***SULLIVAN S W**, 126 w Laurens (see p 4)

Telephone and Telegraph Companies

American District Telegraph Co, 206 w Main
Laurens Telephone Co, 121½ w Public Sq
Southern Bell Tel & Tel Co, 121½ w Public Sq, and Broad nr Main, Clinton S C
WESTERN UNION TELEGRAPH CO, 206 w Main and Clinton S C

Theatres and Places of Amusement

Opera House, 128 e Public Sq
ORPHANAGE AUDITORIUM, Clinton S C
Utopia Bowling Alley, Musgrove cor Enterprise, Clinton S C

Tinsmiths

BOYD S S, 121½ e Laurens (upstairs), (see p 8)
DIVVER BROS, 121 e Laurens (see back cover)

***Toilet Articles**

CLINTON PHARMACY (The), w Main cor Broad, Clinton S C (see side lines)
LAURENS DRUG CO (The), 103 w Main
PALMETTO DRUG CO, 105 w Public Sq
RED IRON RACKET, 210 w Laurens

***Tombstones**

CLINTON MARBLE & GRANITE WORKS, Musgrove nr Ferguson, Clinton S C

***Toys**

PALMETTO DRUG CO, 105 w Public Sq

***Trunks, Bags and Valises**

COPELAND STONE CO (The), Main nr Broad, Clinton S C (see side lines)
RED IRON RACKET, 210 w Laurens (see front cover)

Trust Companies

HOME TRUST CO, 111 e Laurens

Trustees

Roland J J (Estate), 125 w Public Sq

***Umbrellas and Parasols**

RED IRON RACKET, 210 w Laurens

Undertakers

*Colored Undertakers, 209½ w Laurens
KENNEDY C E, 122½ e Public Sq (see bottom lines)
Tribble D E & Co, Williams nr s Broad, Clinton S C

LAURENS TRUST CO. REAL ESTATE and RENTAL AGENTS
CITY AND SUBURBAN PROPERTY
LOANS NEGOTIATED
Farms and Timber Lands Phone 308

"GET IT AT"

THE LAURENS DRUG COMPANY

Todd Block THE REXALL STORE Phone 75

Upholsterers

BENJAMIN & COPELAND, Enterprise nr Musgrove, Clinton S C (see side lines)

*Valves and Pipes

Laurens Hdw Co, 116 e Main

*Varnish

NICHOLS & ROPER, 220 s Harper

Vehicles

Gray R C & Co, 108-116 Sullivan
Counts D H & Son, 213 e Main

Veterinary Surgeons

Gritton H B, 219 e Main
OWENS E C, 124 n Harper (see p 6)

*Wagon Spokes and Rims

LAURENS HDW CO, 116 e Main

Warehouses—Cotton

Clinton Bonded Warehouse Co, w Main nr Sloan, Clinton S C
LAURENS BONDED WAREHOUSE CO, 111 e Laurens and 226 e South
MERCHANTS & FARMERS BONDED WAREHOUSE CO, 108 e Public Sq and 120 e South

Watchmakers and Jewelers

FLEMING BROS, 121 w Public Sq (see bottom lines)

*Water Coolers

WILKES S M & E H & CO, 103-105 e Laurens

*Wheelwrights

BENJAMIN & COPELAND, Enterprise nr Musgrove, Clinton S C (see side lines)
BRAMLETT W B & SON, 202 w Laurens (see back cover)

*Wire Fencing

LAURENS HDW CO, 116 e Main (see back cover)

Wood and Coal

EICHELBERGER J W & R M 201 Sullivan (see top lines)

*Wood Workers

BENJAMIN & COPELAND, Enterprise nr Musgrove, Clinton S C (see side lines)

Don't Try to Work Like a Horse

IT IS MORE NATURAL FOR A MAN TO WORK LIKE A MAN. BUT A LITTLE AD IN YOUR CITY DIRECTORY WILL PERHAPS COMPETE WITH BOTH MAN AND HORSE. TRY THE DIRECTORY WAY OF WORKING.

THE VARIETY STORE
GENERAL MERCHANDISE
Groceries, Seeds, House Furnishing Goods, Etc.
Musgrove St. Clinton, S. C.

J. H. BOYD & CO. ANYTHING ELECTRICAL
Phone 240 117 W. Public Square

DIRECTORIES

PIEDMONT DIRECTORY CO.

PUBLISHERS

E. H. MILLER, Sec. and Gen'l Manager.

Directory of any city in the United States for sale. **Asheville, N. C.** **Mailing lists furnished any trade.**

Anderson, S. C. (Every 18 months)	$5.00
Asheville, N. C. (Annually)	5.00
Athens, Ga. (Bi-annually)	4.00
Bowling Green, Ky. (Bi-annually)	4.00
Burlington, N. C. (Bi-annually)	4.00
Charlotte, N. C. (Annually)	6.00
Clarksville, Tenn. (Bi-annually)	4.00
Chester, S. C. (Bi-annually)	4.00
Concord, N. C. (Bi-annually)	4.00
Dalton, Ga. (Bi-annually)	5.00
Danville, Va. (annually)	4.00
Edenton, N. C. (Bi-annually)	4.00
Elberton, Ga. (Bi-annually)	4.00
Florence, S. C. (Bi-annually)	4.00
Gastonia, N. C. (Bi-annually)	4.00
Georgetown, S. C. (Bi-annually)	4.00
Greeneville, Tenn. (Every 3 years)	4.00
Greenville, S. C (Annually)	6.00
Greenville, N. C. (Bi-annually)	4.00
Greenwood, S. C. (Bi-annually)	4.00
Henderson, N. C. (Bi-annually)	4.00
Hickory, N. C. (Bi-annually)	4.00
High Point, N. C. (Bi-annually)	4.00
Huntsville, Ala. (Bi-annually)	4.00
Jackson, Tenn. (Bi-annually)	5.00
Johnson City, Tenn. (Annually)	4.00
Knoxville, Tenn. (Annually)	7.00
Lancaster, S. C (Bi-annually)	4.00
Laurens, S. C. (Every 3 years)	4.00
Middlesboro, Ky. (Bi-annually)	4.00
Newberry, S. C. (Bi-annually)	4.00
Monroe, N. C. (Bi-annually)	4.00
Morristown. Tenn. (Every 3 years)	4.00
Rock Hill-Yorkville, S. C. (Bi-annually)	4.00
Rome, Ga. (Bi-annually)	5.00
Salisbury-Spencer, N. C. (Bi-annually)	4.00
Somerset, Ky. (Bi-annually)	4.00
Spartanburg, S. C. (every 18 months)	6.00
Statesville, N. C. (Bi-annually)	4.00
Suffolk, Va. (Bi-annually)	4.00
Union, S. C. (Bi-annually)	4.00
Washington, N. C. (Bi-annually)	4.00
Waynesville-Canton, N. C. (Bi-annually)	4.00
Winston-Salem, N. C. (Annually)	6.00

NICHOLS & ROPER
Shingles, Laths, Lumber, Sash, Doors, Blinds
Phone 81 LIME and CEMENT ALL KINDS OF PAINTS 220 S. Harper

Laurens, S. C., Street Directory

Giving Name of Householders and Denoting Business Places

Vol. I THE PIEDMONT SERIES 1911-1912

NOTE—All streets and avenues are arranged in alphabetical order, with the names of occupants after each name.
Dash (—) before names denotes that the number is missing.
* Star is used before names of colored persons.

ACADEMY—s e from 547 w Main to Harper
127 Albright G C Dr
204 Hudgens W H
304 Walker Frank
(Chestnut intersects)
419 Davenport B W
435 Reid J R
460 *Miller Mattie
462 *Milan Duncan
509 *Thompson Sarah
AUGUSTA—w from 573 n Harper
260 *Davis Joseph
271 Pilgrim Frank
BUFORT—w from 457 Catherine, 1st n of Hampton
557-571 Vacant
565 Richter J E
BURNS AV—n from 226 w Laurens, 1st w of Caroline
222 Switzer Harry
228 Vacant
234 Winn J M
CAINE—e from 907 s Harper to C & W C Ry
204 *Watts Eliza
207 *Ruth Clara
208 *Young Susan
214 *Brown Adeline
215 *Boyd Margaret
218 *Shell Abner
CAMP—w from n Harper, 9th n of Main
CAROLINE—N and s from Main, 1 w of Harper
(Going North)
113 County Jail
Owings J D
116 Ferguson E V
(Laurens intersects)
209 Rodgers J A, flour and grist mill
211 *Mills Robt
*Humbert Emma
212 *McCullough Nancy
213 *Poole Jas, sign painter
215 *Caldwell Allen
217 *Young Frances
*Lyles Clarence
218 *Gibbs Edwd
*Garrett Carrie
219 *Madden B J
223 *Anderson Walter
225 Vacant
227 *Whitner W H
228 *McDaniel Harriett
231 *Floyd Jno
234 *Vance L F Rev
(——— intersects)
300 *Bethel A M E Church
302 *Golden Thos
303 *James Martha
309 *Poole Sam'l
310 *Rice Sam'l
314 *Hood Harry
315 *McClintock James
320 *Garrett S H
326 *Cain Hugh
(Going South)
113 Sexton R F
Sexton Ida F Mrs, boarding

M. S. BAILEY & SONS
CLINTON, S. C.
Staple and Fancy Groceries
Everything The Best in its Line

FLEMING BROS. JEWELERS AND OPTOMETRISTS
OPTICAL GOODS EYES EXAMINED FREE
Phone 27 121 W. Public Sq. Laurens, S. C.

ICE CREAM
Let us make your Ice Cream. We guarantee pure. By gallon or brick.
Phone 78 YOUR ORDERS
PALMETTO DRUG CO. Laurens, S. C.

The Clinton Pharmacy, (Inc.)
The Corner Drug Store
Clinton, S. C.
Phone No. 1

116 Roper M L
(South intersects)
201 Solomon Wm
208 Henderson J W
211 Klugh G S
216 Todd W A
232 *Davis Winnie
(C & W C Ry intersects)
301 *Teague Annie
303 *Gamble Jefferson
318 *Micken Sam'l
327 *Meredith Miles
CATHERINE—N from 342 w Hampton to Furniture
447 Morgan O F
552 Laurens Glass Works (plant)
453-457 Vacant
CEDAR—W from Holmes, 2d n of Main
407-408 Vacant
413 Sinnott Pinkney
414 Roland A L
419 Vacant
420 Gregory L G
425 Bennett H J
426 Cook E P
431 Wilson N J Mrs
432 Mullenow Wm
CEMETERY—W from C & W C Ry to limits
304-314 Vacant
316 *Lupie Pinkney
334 *Hudgens Shadrach
340 *Irby Amy
346 *Davis Dorroh
350 *Burton L M Rev
404 Vacant
416 *Dial Adam
504 *Bryson E B
510 *Saxon Thos
514 *Austin Arthur
532 Vacant
536 *Duckett Wm
604 *Puckett Geo
*Puckett Mary
CHARLES—S from 536 Cemetery
CHARLTON—E from 517 s Harper
119 *Dendy Spurgeon
122 *Gray M P
CHESTNUT—S from 329 w Main
205 *Watts Jas
211 *Sullivan Leitha A
214 McCuen W R
302 Dodson W W
308 Tune C W
406 Kennedy H B
416 Ferguson W D Dr
430 Baggott H L Rev
520 Vacant
530 Eichelberger R M
534 Wright J N
605 Franks W H
606 Hudgens E S
616 Gritton H B
902 Crews T B
908 Hill A E
920 Caldwell W M
1010 Hudgens J M
1030 Bolt L S
CHURCH—N from 262 w Main, 1st w of Caroline
121 Philpot J E
127 Burns L E
221 Crisp B C
309 Poole C L Dr
314 Bolt J W
322 Clardy Elizabeth Mrs
(Hampton intersects)
410 Simpson R L
415 Burns Hannie Mrs
421 Reid S C
422 Simpson M E Mrs
429 Hughes Sam'l
430 Hellams Y C
444 Blakely E R
Blakely W C
(Furniture intersects)
501 *Dendy Wm
519 *Rucker R B Rev
COLLEGE PLACE—W from 121 Church
115 Rankin C F Rev
131 Rodgers J A
Putnam Jas
Crews W H
135 Watson G L
CONWAY AV—N from 727 Fleming, 5th e of Harper
530 Duvall W A
546 Moore D E
562 Jernigin W H
556 Compton Jno
638 *Griffin Wm
718 *Murray J H
CORA—W from 917 n Harper, 8 n of Main
211 Bramlett J W
228 Vacant

ENGRAVED CARDS
INVITATIONS
ANNOUNCEMENTS
Embossed Stationery
L. B. BLACKWELL
Phone 28 Laurens, S. C.
RUBBER STAMPS
PADS, STENCILS
STOCK CERTIFICATES
OFFICE SUPPLIES

Make our Bank your Bank

We pay interest in our Savings Department

Enterprise Bank

C. H. ROPER, Cashier

N. B. DIAL, President

237 Vacant
308 Brown G R
DAVIS—N from 509 Fleming
507-508 Vacant
513 Caddell R A
514 Farrell S F
519 Blair Ernest
520 Giles Cleveland
(Wilson intersects)
620 Pollard Wm
615-616-619 Vacant
DEWEY AV—W from 703 Jersey
111 *Blakely Harvey
117 *Peterson Alex
121 Vacant
(Gray intersects)
210 *Frair Hester
228 *Griffin Jeremiah
232 *Griffin W L
DIAL—S from 416 Cemetery
906 *Cannon Jno
912 *Owens Wm
918 Vacant
919 *Kirk Jesse Rev
DOWNS—
205 *Duckett C H
210 *Anderson Parthenia
211 *Watts Dixie
*Nesbitt Annie
216-222 Vacant
223 *Cunningham Lizzie
227 *Satterwhite S C
230 *Williams Mary
EARLE—W from 662 s Harper, 1 n of Jones
207 Bramlett A N
FARLEY AV—W from 1030 s Harper
208 Reid J L
321 *Burton Andrew
409 Babb Messer
746 *Parks Lizzie
753 Mitchell B P Rev
760 Sitgreaves Edwin
FLEMING—E from n Harper, 3 n of Main
219 Martin J F
242 Sou Cotton Oil Co
(——— intersects)
301 *Burton Ada
*Coleman Hattie
303 *Mills Adeline
308 *Watts Casper
314 *Davis Sallie
320 *Woody Malinda
328 Vacant
(Mills intersects)
408 Eustace Alice Mrs
414 McGregor R A
418 Murray L A
419 Hellams J W
421 Walker W M
424 Avery S J
425 Curry N F
429 Franks & Ledford, gen'l mdse
430 Snoddy C P
431 Ledford J T
436 Riddle W L
439 Snoddy J W
Snoddy Lidie Mrs, board'g
442 Frady L A Mrs
443 Putnam J R, drugs
445 Snoddy J M
446 Martin A W
447 Bass J N
449 Hellams J W, barber
459 Setzler J H
463 Laurens Cotton Mills
465 Tinsley Robt
468 Laurens Cotton Mills Store
469 Warehouse
472 Sloan A E, barber
476 Ward James
477-480 Vacant
483 Bagwell M A Mrs
486 Rushton Miledge
489 Darnell M J
495 Golden J H
496 Brown M J Mrs
(Davis intersects)
503 Smith Margaret Mrs
509 Vacant
515 Keegan R C
522 Adams W J
525 Bolt Harrison
529 McKinney J T, pressing
532 *Blakely Heywood
535 Cathcart Alberry
541 Johnson J F
542 Nelson Harvey
549-57-559 Vacant
561 *Young Rose
563 *Young Henry
565-569 Adams C B
(Conway intersects)
727 Boyd J W A
763 Blakely A R
765 Sparks J J

See Us Before Buying, Selling, Investing, Insuring or Renting

ANDERSON & BLAKELY

No. 112 South Harper St. :: :: Laurens, S. C.

307 S. Harper

GRAY & EASTERBY

LAURENS, S. C.

Building Material, Lime, Cement

Brick and Hard Plaster

Phone 72

R. C. GRAY & COMPANY

DEALERS IN

GROCERIES, FEED, FERTILIZERS, COTTON, VEHICLES, COAL

116 SULLIVAN LAURENS, S. C. PHONE 137

The CLINTON MARBLE and GRANITE WORKS

Italian Vermont and Georgia Marble and Granite

J. C. SMITH Propr.

CLINTON, S. C.

Phone 54

FRANKLIN AV—E from 112 e Public Sq to Harper
125 *Franklin G B, eating hse
FURNITURE—W from 501 Church, 1st n of Hampton
533 Stribling W W
537 Vacant
GARLINGTON—N from 619 e Main
217 Weathers T J
235 McGowan F P
307 *Dunlap Sam'l
419 Bullock Annie Mrs
GARRETTE—E and w from 1155 s Harper
(Going East)
121 *Lloyd Wm
207 *Williams Thos
215 *Irby Margaret
225 *Burton Wm
320 *Cunningham Perry
(Going West)
232 *Fuller Alex
GORDON—E from 220 n Harper to C & W C Ry
220 Bagwell W S
226 Stone F H Mrs
229 Bent G W
232 Thompson R E
236 Brown N E Mrs
242 Nabers J L
Nabers Sisters, dressmkr
243 Lawrence R L
247 Vacant
251 Bishop Frank
252 Vacant
254 Dodson W H
255 Golden J M
259 Nelson T C
267 Lindley J H
271 Lindley J R
272 Tumlin J H
(C & W C Ry intersects)
307 *Williams Jas
309 *Higgins Emma
311 *Ball Josephine
315 *White Sallie
317-319 Vacant
325 *Dean Jos
327-329-331 Vacant
335 *Washington Perry
GRAY—W from 522 River
608 *Reeder Emma
612 *Irby Alma
626 *Henry Maggie
630 *Smith Lizzie
636 *Walker Elijah
640 *Robinson Jno
644 *Owens Ralph
652 Fletcher A B
656 *Owens Butler, hackman
657 *Hunter Jno
661 *Harris Chas
662 *Gross Frank
703 *Sullivan Calvin
704 *Holliday Wade
710 *Barksdale Mary, dressmkr
713 *Cook Anderson
718 Vacant
719 *Barksdale David
721 *Higgins Delia
724 *Jackson Wister
725 *Davis Harrison
728 *Leak T R
732-736 Vacant
729-739 Vacant
744 *Williams Edwd
GREEN—E from s Harper
302 *Gary Joshua
303 *Puckett Enoch
304 *Price Johnson
307 *Barksdale Henry
311 *Dial Jesse
312 *Watson W B
313 *Sims Burley
315 *Beasley Elbert
325 *Miller Minnie
330 *White C B, contr
334 *Harris Wm
335 *Maxwell J A
338 *Simpson Othello
345 *Thompson L W
346 *Fuller Chas
352 *Leak T C
355 *Thompson L W, gro
356 *Holliday Edwd
*Garlington Wm
357 Vacant
360 *Bryson Elsie
*Henry Andrew
361 *Miller Melissa
*Robinson James
366 *McMorris Bluford
409 *Watts Nancy
411 *Garlington Hannah
422 Vacant
427 *Sanders Joseph
428-432 Vacant
521 *Garrett Jno
625 *Garrett Berry
637 *Johnson Thos
645 *Sexton Geo

KENNEDY BROS.

Grain, Hay, Flour and Feed, Tea, Coffee, Spices, Pickles

Canned Goods, Tobacco and Cigars

PHONE 41

THE PEOPLES LOAN & EXCHANGE BANK
LAURENS, SOUTH CAROLINA
Old, Safe and Reliable
Capital - $100,000.00
Surplus and Profits $100,000.00

HAMPTON—E and w from 400 n Harper

(Going East)

101 *Eichelberger Jeremiah
105 *Harris Clara
107 *Allen Emanuel
109 *Hudgens Sallie
111 *Austin Anna
130 Boyd W L
138 *Davis Maggie
139 Dorroh S S Mrs
142 *Hansboro Edwd
*Wells James
146 *Simpson Ella
151 Ellis J R
157 *Wilson Mary
159 Nash J H
160 Vacant

(Going West)

105 *Farrar Rachel
106 *Henry Laura
110 *Williams Wm
113 *Fields Geo
114 *Torrence Norman
117 *Williams Jno
119 *Cain Geo
120 *Williams Jno
124 *Sanders Thos
— *St Paul's Baptist Ch

(Caroline intersects)

201 *Curry Rich'd
*Sullivan Edwd
202 *Wideman Jane
213 *Fowler Benj
214 *Caldwell Lizzie
219 Young Amos
220 *Barksdale Nathaniel
223 *Smalls Allen
224 *Cook Cornelia
225 *Ray Dora, dressmkr
*Hill Andrew
231 *Sullivan S W
232 *Floyd James
236 *Young Wm
240 *Davis James
264 *Wedamon James
266 *Todd Irby

(Church intersects)

308 Blackwell L B
317 Vacant
323 *Byrd Mary
Sullivan Thaddeus
329 *Sullivan Jane
335 *Thomason Wesley
336 Simpson P A
341 *Penson Easter
342 Payne J W

(Catherine intersects)

406 Nelson G H
Culbertson A B
407 *Hunter Sallie
412 Counts M B

(Williams intersects)

541 *Thompson Tobias
544 Copeland M L
Ball E W Mrs
717 *Barksdale Elmer
718 *Gaskill Griffin
724 *Irby Lucy
732 *Workman Jno
736 *Huff Kate
*Saxon Amanda
737 *Barksdale Dock
*Barksdale Foster
738 *Williams Albert
743 *Garlington Lanford
751 *Hudgens Fred
752 *Fowler Jno
755 Vacant
756 *Williams Frank, gro
762 *Williams Frank
764 *Burton Amanda
766 *Simpson Oscar
768 *Williams Shelton
769 *Williams J L
*Kennedy Nannie, dressmkr
770 *Garrett Fred
772 *Byrd Clarence
774 *Brockman Jesse
788 *Thompson Geo
792 *Barksdale Jno
817 *Johnson Edwd
821 *Garrett Sam'l
830 *Burton Thos
887 *Finley Wade
924 *Milam Pleasant
930 *Childs Sam'l
932 *Milam Wm
934 *Brown Glenn
*Smith Mary

HANCE—E from 321 s Harper
— *Mt Pisgah Presbyterian Ch
109 Becker E C F, wagon bldr
111 *Mitchell Charity
112 McCall L H
219 *Shands Remetta
226 *Irby Daucius
231 *Simpson Chas
232 *Irby Addie
235 *Jefferson Richard
243 *Blakely Calvin

J. E. BENJAMIN
Phone 21
Benjamin & Copeland
WOOD WORKERS and Builders of
WAGONS, BUGGIES, CARTS, ETC.
Enterprize, Near Musgrove, CLINTON, S. C.
R. E. COPELAND

J. B. POOLE SIGN COMPANY
Builders, Designers and Painters of SIGNS
J. B. POOLE, Manager Out-Door Advertising
Long Distance Phone 693
Greenville, S. C.

203 E. Main St. **J. H. SULLIVAN** Phone 19

HEAVY AND FANCY GROCERIES

Farm Implements and Fertilizers **Hay, Grain and Feed**

Patronize Directory Advertisers

HARPER—N and s from 102 Main, the dividing line for streets running east and west

(Going North)

103 Owings & Owings, gro's
105 *Garlington T R & W P, pool
107 Bennett J S, bakery
108 *Fowler J T
111 *Hunter Harrison, eating hse
114 *Rice Sam'l, barber
115 Sampson Harold, soft drinks
116-118 *Curry Richard
119 Owings Richard, eating hse
120 *Woody Hillary, gro
123 *Rice Matilda, eating hse
124 Bolt & Hudgens, livery
Owens E C, vet surg
125 *Kirk Corrie, eating hse
126 Vacant
127 *Higgins & Irby, barbers
129 *O'Dell C A, gro

(Laurens intersects)

204 Poliakoff Sam'l
207 McDaniel S G
208 Gilkerson House, board'g
Gilkerson W H
220 Garlington S D
221 Jones W J

(Gordon intersects)

310 Roper C H
310 (r) *Davis Ephraim
317 *Watts Hattie
*Williams Thos
322 Hughes R E Dr
322 (r) *Davis James
323 Fleming J O C Mrs
330 Owings Mary J Mrs
337 Parks J H
340 Boyd Bee
— Laurens Cemetery

(Hampton intersects)

403 Young G F
417 Langston J L
427 Hunter M H

(——— intersects)

521 *Beasley Judge
529 *Meredith Jane
*Thompson James
535 *Pitts Geo
537 *Barksdale Eliza
543 *Williams Jos
545 *Garrett Lizzie
*Griffin Arthur
547 *Grant Frances
549 *Grant Mamie L, dressmkr
566 *Mitchell Mack
573 Vacant

(Augusta intersects)

621 Bramlett A C, house mover
644 Rountree T M
645 Sexton W L
659 Mock J D
677 Sexton J D & Son, contrs
669 Sexton S B

(Lee intersects)

701 Burns A B
711 Garrett G W
752 Watts W A
830 Motes M L

(Watts intersects)

901 Downs Primus
908 Walker R R Dr
917 Vacant
924 Bonham C F
1012 Sinn Lee

(Going South)

103½ Peoples L & E Bank Bldg (offices)
Huff Augustus, fertilizers
Albright G C, dentist
110 Lake T D, broker
112 Anderson & Blakely, real est
114 Power C A, surveyor
116 Laurens Trust Co, real est

(South intersects)

201 Cooper House, boarding
Cooper C C Mrs
204 Hicks J F
209 Vacant
210 McDaniel M S Mrs
216 Power C A
219 M & F Bonded Warehouse
220 Nichols & Roper, lumber
307 Gray & Easterby, lbr
Sou State Lbr Co
310 *Hood Thos
320 Downey Thos
Tucker M S Mrs
321 Swygert & Teague, autos

(Hance intersects)

404 Austin M E Mrs
405 Hudgens A L
413 McLaurin D C
420 Posey B F Dr

(Martin intersects)

501 Vacant
507 Terry R B
514 Franks J A

(Jones intersects)

LAURENS TRUST CO. Agents for all kinds of REPUTABLE

Insurance, Life, Fire, Casualty (Accident & Health)

Be sure and see our Mr. J. F. Tolbert, (the recognized insurance man of the county) when in need of insurance of any kind

PHONE 308

"WE HAVE IT"
The Laurens Drug Co.
Todd Block Phone 75

517 Peterson J H
522 Jones Clifton Dr
(Charlton intersects)
605 Watson E C Rev
606 Mahaffey A L
615 Bramlett S A Mrs
Thomason W P
616 Gray H D
622 Humphries B K
627 Copeland R E
628 Hudgins J N
636 Babb C M
644 Terry Harvey
649 Switzer Clarence
652 Sullivan B A
Cooper D B
657 Bishop C R
661 Sullivan J G
662 Bolt J F
(Earle intersects)
705 Richardson J N
708 Copeland E W
713 Wanamaker J G Jr
719 Sanders A H
(Green intersects)
802 Richey W R Jr
805 Langston J T
807 Hudgens W P
808 Vacant
836 Caine R I Mrs
Gray A D
(Academy intersects)
907 Caine Virginia Mrs
912 McCord L A
915 Milam Elizabeth Mrs
920 Willis R W
(Caine intersects)
1002 Vacant
1013 Moore J A P
1022 Machen J S
1025 Drummond J M
1030 Cooper R A
1037 Wasson J C
1155 Dunlap R T
1210 Fouchee S B
1218 Nelson L F
1318 *Griffin Amelia
1348 Henderson J W
1348 (r) *Garlington Marcus
1353 Wallace J F
HOLMES—N from 465 e Main to Fleming
120 *Blakely Wm
125 Anderson L C
128 *Black Jefferson
132 Vacant
138 *Harris Wm
— Holmes St Meth Church
(Pine intersects)
213 Vacant
217 Crumper J O
223 Thomas Jas
229 Gosnell Jackson
230 Rutledge S W
(Cedar intersects)
306 Garrett F P
314 Burton F H
327 Martin N C
328 Clements W H
Bearden J M, phys
(Oak intersects)
— Second Baptist Church
409 Fuller J R
411-413 Vacant
412 *Park Shed
415 Cannon B M
417 Cannon B M, stables
419 Foster J A, gro
421 Strickland J W
425 Clements W H, feathers
426 Adams W J, gro
— Mills School
— Laurens Mills Kindergarten
IRBY AV—S from Jones, 1st w of Harper
511 Thompson J W
517 Barksdale E D
523 Bramlett C E
604 Darlington T D
605 Swygert Brooks
620 Clary J E
632 Irby W C Dr
(Earle intersects)
704 Vacant
712 O'Shields H B
724 Simmons O B
904 Martin J W
922 Martin A F, contr
JACKSON—E from Park, 1st n of Fleming
401-407 Vacant
402 Davis Y W
405 Sims I E
406 King W W
408 Reames Jesse
411 Hellams Wm
412 Giles J A
419 Hollingsworth Jacob
420 Hunter B D
425 Cunningham W B
426 Baldwin M L
433-439 Vacant

FOR A SQUARE DEAL, GO TO
THE VARIETY STORE
For Dry Goods, Notions, Shoes, Etc.
Our Goods and Prices are the Best
CLINTON, S. C.

J. H. BOYD & CO. PLUMBING and HEATING
Phone 240 117 W. Public Square

S. M. and E. H. WILKES & COMPANY
FURNITURE, STOVES AND CROCKERY
LAURENS, S. C. Phone No. 58

The Copeland-Stone Co.
CLINTON, S. C.

Dealers in Everything to wear for the whole family at the right price

Phone 47

434 Jones M W
440-452 Vacant
445 Robinson Ida Mrs
446 Sullivan R M
451 Cooper O S
(Davis intersects)
501 Cooper Belton
502-508 Vacant
507 Casey J P
513 Vacant
514 Cooper Thos
JAIL ALLEY—W from 113 w Public Sq
JENNINGS—S from 330 Green to Cemetery
804 *Williams Othello
813 *Putnam Allen
816 *Hailstock Peter
823 *Young James
*Lupie Nathan
830 *Higgins Henry
835 *Fuller Amy
836 *Hampton Mary
842 *Hailstock Isom
846 *Craig Chas
JERSEY—W from 504 River to Green
— *Garlington Dunk
601 *Fuller Jno
602 *Hailson Wm
609 *Harper C H
610 *Owens Chas
615 *Kirk Taylor
618 *Sullivan Matthew
621 Vacant
625 *McClintock Martha
626 *Mathers Geo
(Dewey av intersects)
702 *Dendy J
703 *Davis Edwd, gro
704 *Henry Wm
705 *Sheppard Jonas
709 *Craig Wm
714 Vacant
715 Vacant
718 *Parks S P
721 *Patterson Sam'l
722 *Garlington Jno
725 *Woody Hilry
731 *Owens Walter
732 *McCullough Jane
737 *Henry Geo
738 *Anderson Maggie
744 *Cheek Martin
750 *Goins Annie
*Fuller Chas
759 *Johnson N W
763 *Sullivan Wm
— *Boone A M E Chapel
(Green intersects)
805 *Hunter Washington
915 *Dean Jno
JONES—W from 420 s Harper to Chestnut
118 *Franks Eliza
*Black Margaret
215 Moseley C D
218 Teague J H Dr
227 Vacant
232 Cromer T H
Cromer T H & Son, contrs
235 Anderson W H
304 Mahaffey H D
312 Wright H M
LAUREL—N from 123 e Laurens, 1st w of Harper
206 *Sewell Hattie
221 Eichelberger Hattie Mrs
305-309 Vacant
310 Washington W H
313 Clardy B L
317 Nash M L
318 Henderson J H
Hammett C L
321 Martin E W
322 Simpson T F
327 Barre W E Rev
Barre M Nettie Mrs
LAURENS—E and w from Harper, n of Main
(Going East)
101 Minter J E & Bro, dry gds
101 (r) Sullivan S W, pool
103-105 Wilkes S M & E H & Co, furn
107 Hudgens W P, autos
107½ Laurens Advertizer, Advertizer Ptg Co
111 Laurens Glass Works
Reedy River Power Co
Laurens Bonded Whse Co
111 Enterprise Bank
Home Trust Co
Home B & L Assn
Laurens B & L Assn
Balle & Lancaster, ins
111½ Enterprise Bank Bldg (offices)
Rooms—
1 Laurens Library Assn
Laurens Public Library
2 Metropolitan Life Ins Co

H. TERRY Outfitter to Men, Women and Children
"The Store That Saves You Money"
101 W. Public Sq. LAURENS, S. C.

NICHOLS & ROPER
Building Material, Paints, Oils, Varnishes, Lime
Plaster, Brick and Cement
Phone 81 220 S. Harper

3-4 Dial & Todd, attys
Dial N B, atty
Todd A C, atty
Todd A C & Co, ins
5 Chamber of Commerce
6 Fuller L S, broker
12 Vacant

(Laurens continued)

113 Switzer Co, dry gds
115 Vacant
117 Central Cafe
117½ *Fields Pressing Club
Campbell W A, furn repr
Hondros Thos
Hondros Jas
121 Divver Bros, tinsmiths
121½ Boyd S S, plmbr
123 Lurey Jacob, shoemkr
126-128 City Hall
129 Warehouse
130 Vacant
132 *Davis Maggie, eating hse
134 *Parks S P, gro
135 McDaniel S G, meats
136 *Poole Wm, bootblack
*Bailey Henry, shoemkr
137 Poole C L, phys
138 *Fuller Chas, shoemkr
139 *Gray Pinkney

(Going West)

104 Oriental Candy Kitchen, confrs
Raizk W J & Co
104½ *Maxwell J A, phys
104 (r) *Watts Adeline
*Anderson Walter, eating hse
106 *Hunter J S, gro
108 Vacant
110-112 *Madden B J, gro
*N C Mut & Prov Assn
111½ Laurens Public Library
McCravy G S, ins
112 (r) *McClintock Beulah
116 *Brockman J B, shoemkr
117 Smith M A Mrs, board'g
Smith J A
118 Vacant
118 *Barksdale Foster, barber
*Curry Richard, pressing
119 *Whitner & Torrence, barbers
120 *McMorris Frank
*Thompson Kenny
122 *Garlington W P, bootblk
124 Blakely & Blakely, meats
125 Sanders Bottling Works
126 *Sullivan S W, pressing

(Caroline intersects)

202 Bramlett W B & Son, wagon bldrs
209-211 Burns J C & Co
209 (r) *Goins David
209½ *Masonic Hall
Colored Undertakers
210 Red Iron Racket Dept Store
Burns J C & Co
216 Vacant
219 *Thompson Kitty
225 Isacoff David
226 Moore W H
Moore N E Mrs, board'g
229 Vacant
239 Moye T L
247 Bundrick G B
251 Creswell J W
259-269 Vacant

LEE—W from 711 n Harper. 6th n of Main

129 Lawson T
137 Moore J M
— Morgan Dan'l

(Mock intersects)

205 Moore W A
239 Templeton S H
245 Johnson C C
255 Price G N
282-284 Vacant
286 *Hunter Geo
288 Miller P W

MADDEN—S from 1051 w Main

416 *Egan H E
429 *Boyd Emma L
439 *Bates Albert
441 *Fleming Della
445 *Moore Daisy
462 *Hellams Walter
*Teague Alfred

MAIN—E and w from Harper to limits, the principal business street of the city

(Going East)

102 Peoples Loan & Exchange Bank
Anderson & McCuen, ins
Citizens B & L Assn
Standard B & L Assn
106 Wilson W G & Co, dry gds

M. S. BAILEY & SONS
SHOES FOR MEN, WOMEN AND CHILDREN
Howard & Foster Shoes for Men
Dorothy Dodd Shoes for Women
High-Grade Goods Only
CLINTON, S. C.

FLEMING BROS. 121 W. Public Sq. Phone 27
Diamonds, Watches and Jewelry, Cut Glass, Silverware
LAURENS :: SOUTH CAROLINA

WHEN IN NEED, THINK
PALMETTO DRUG COMPANY
PHONE 78 Drugs, Books, Toilet Articles LAURENS, S. C.

Phone your wants to No. 1
THE CLINTON PHARMACY, Inc.
The Corner Drug Store
:-: :-: :-:
CLINTON SOUTH CAROLINA

106½ Copeland E W, broker
Hudgens J M, magistrate
Laurensville Herald, newspaper
Crews T B
108 Vacant
110 Willis R W, furn
112 Ornduff Wm, dry goods
114 Brooks & Jones, hdw
114½ Cannon & Blackwell, attys
Cannon J M
Blackwell H S
Jones Clifton, dentist
K of P Hall
116 Laurens Hdw Co
116½ Dial-Gray Bldg (offices)
Timmerman T L, dentist
Christopher A J, phys
Bishop & Wolff, real est
118 Switzer Harry, clothing
118½ Traynham Guards Armory
120 Philpot J M, gro
122 U S Post Office
124 Poliakoff Sam'l, dry goods
125 Blackwell L B
126 Palles N M, confr
127 Hunter & Co, gro's
129 Owings & Owings, gro's
(Sullivan intersects)
201 Dixie Flour & Grain Co
201½ Vacant
203 Sullivan J H, gen'l mdse
204 Sou Express Co
213 Counts D H & Son, vehicles
Counts & Cowan, live stock
213 (r) *Irby Jane
Brown Eliza
219 Gritton H B, vet surg
219 (r) Lindley J H & Son, blksmiths
223 Childress Live Stock Co
229 Childress W P
229 (r) *Coleman Ora
*Jackson Staydell
235 McPhail W H
240 Tollison J E
241 Shell E W Mrs
241 (r) *Farrar Adeline
247 Sullivan A R
255 Hotel Winona
Balentine M Z Mrs
269 Machen J S & Co, whol gro's
269 (r) Laurens Ice Factory
(C & W C Ry intersects)
301 Starron Bros, fruit
305 Warehouse
307 Standard Oil Co
315 Laurens Steam Ldy
338-340 Vacant
342 *Garlington Ariana
*Garlington Emma A, dressmkr
357 *Wright Nelson, shoemkrs
(Mills intersects)
426 North State Life Ins Co
Shealy W P
442 Taylor W L
443 Hawkins W E
448 Taylor A J
453 Bragg Cadger
462 Barnett D E
465 Campbell W A
(Holmes intersects)
509 Kennedy H S
517 Simpson A K Mrs
525 Childress J D
530 Clarke W A Rev
535 Boyd S S
545 Fuller L C
551 Taylor Chas
552 Stone W L
557 Smith F S
Boulware F C Miss, nurse
563 *Blakely Wm
569 Smith M L
571 *Wilburn Wm
576 McCoy N J
577 *Williams Precious
579 Haskell A C
581 *Hunter Robt
591 Meng Lewis
(—— intersects)
602 *Thompson Jno
604 *Woody Lily B
606 *Burton Willis
619 Fuller L
624 Ray C K
(Garlington intersects)
718 *Hunter Harrison
735 Garlington Creswell
Boyd J C
738 *King Mouse
748 *Garlington Wm
756 Anderson W R, florist
768 Anderson J W
816 Anderson Louis
834 Huchingson B M
— Union Passenger Station
C & W C Ry
C N & L R R

L. B. BLACKWELL Job Printing Exclusively
125 E. Main St.
LAURENS, S. C.
PHONE - 28

Make our Bank your Bank We make liberal loans to our depositors consistent with safety

Enterprise Bank

C. H. ROPER, Cashier N. B. DIAL, President

(Going West)
101 Todd, Simpson & Co, gen'l mdse
101½ Simpson, Cooper & Babb, attys
103 Laurens Drug Co (The), druggists
103½ Irby W C Jr
Nichols Henry, photog
104 Davis-Roper Co, clo
105 Caine & Pitts Furn Co
107 Armstrong & Son, meat mkt
112 Vacant
Ray C K, confr
112½ Life Ins Co of Va
Hughes R E, phys
Dial W H, phys
Schayer Isidor, phys
Teague J H, phys
Ferguson W D, phys
114 Hudgens W H & Co, gro's
116 Vacant
116½ Timmermann T L, dentist
(—— intersects)
118 Shell J C & Co, gro's
202 Vacant
203 Clark C M
Clark Anna Mrs, board'g
205 Babb M H Mrs
206 Western Union Telegraph Co
208 Hicks C H
213 Garrett G S Mrs
216 Vacant
219 Anderson Amelia Mrs
220 Langston E D
Langston Sadie Mrs
225 Taylor S J Dr
— Epiphany Episcopal Ch
226 Roland M E Mrs
232 Childress S D
233 Crews W T
238 McGee L C Rev
243 Traynham R P
254 Watts J D
257 Gray W L
257 (r) *Byrd Jno
262 Armstrong J A
263 Thayer W E Rev
— First Baptist Church
(Church intersects)
— First Methodist Church
301 McCravy G S
303 *Suber Estelle
305 *Todd Anna
307 Vacant
309 *Cannon Effie
(College Place Begins)
— First Presbyterian Ch
312 Wilkes E H
315 Dial W H Dr
329 Miller C M
(Chestnut intersects)
403 Aiken H K Dr
409 Clardy W E
410 Coleman J I
419 Tolbert J F
426 Dunklin J W
427 Garrett A W Mrs
Norwood D M
(Saxon intersects)
505 Spratt F K
517 Featherstone C C
517 (r) *Cook Dock
520 Huff Augustus
530 Todd J W
535 Sullivan J H
535 (r) *Williams Abner
544 Todd M L
547 Minter E P
Minter J R Capt
547 (r) *Blackstock James
560 Davis D A
(Academy intersects)
605 Dial N B
606 Richey W R
614 Burton J F
701 Barksdale J A
(Williams intersects)
706 Babb R E
713 Bennett J S
714 Todd A C
720 Clardy J A
726 Wilkes S M
Simpson H Y
727 Wolff R L
738 Barksdale Douglas
756 Adams J J
763 Counts D H
770 Fowler M H
773 Young R D
787 Owings J C
792 Balle L G
(Downs intersects)
805 Bobo C B
806 Martin A B Mrs
815 Christopher A J
829 Ferguson J W
830 Humbert H B
836 *Thomas Delia
840 *Salter Jno
843 *Irby Phyllis

J. WADE ANDERSON

ANDERSON & BLAKELY

REAL ESTATE, RENTING, LOANS
INSURANCE AND INVESTMENTS

No. 112 S. Harper St. Laurens, S. C.

A. ROSS BLAKELY

Gray & Easterby PHONE - 72

Dealers in Lumber, Sash, Doors, Blinds, Shingles, Laths and Mouldings

307 S. HARPER LAURENS, S. C.

Phone 137 **R. C. GRAY and COMPANY** For Your
GROCERIES, COAL, HAY, GRAIN AND FEED
116 SULLIVAN ST., LAURENS, S. C.
COTTON VEHICLES FERTILIZERS

THE CLINTON MARBLE & GRANITE WORKS J. C. SMITH, Propr.
Phone 54
Monuments, Tombstones, The Stewart Iron Works' Fencing, Etc.
CLINTON :-: SOUTH CAROLINA

(Todd av intersects)
910 Owings M J
918 Roper T M D
(Madden intersects)
1004 Barksdale M F Mrs
1051 Lake T D
MARTIN—E from 413 s Harper
114 Vacant
115 Gray H E
124 Vacant
MARTIN PLACE—N from 106 w Hampton
1 *Curry Gener
2 *Fields Jno
3 *Mathis Wade
4 *Wright Wm
5 *Teague Corrie
6 *Martin Mary
7 *Suber Louise
8 *Adair Ross
9-10 Vacant
MAXWELL—S from 504 Cemetery
MILLS—N from e Main, 1st e of Harper
138 Hughes J P
204 Hiden W M
207 Higgins Matthew
209 Manley M E, gro
210 Templeton R E
211 *Golden Nettie
215 *Woody Jno
216 Hughes Eliza Mrs
217 *James Narsia
219 Hodge Benj
222 Cheek Ella Mrs
225 Vacant
228 Dagnell Jno
230 Williams C M
303 Nelson Solomon
304 Darnell W T
309 Whitten G W
315 Lynch Lloyd
317 *Blakely Ellis
321 Raizk W J
Sahada J O
325 *Johnson Wm
331 Blakely W W
Blakely Elizabeth Mrs, board'g
401 Ledford Joseph
407 Power J L
409 *McMorris Elijah
411 Sloan A E
413 *Sampson Lee
416 Barton D M
419 Rickman F J
423 Vacant
424 Worthy Wm
425 Kirby D N
427-437 Vacant
428 Burgess Pleasant
429 Edwards Manning
Edwards L M Miss, nurse
Edwards E A Miss, nurse
Edwards M V Miss, dressmkr
432 Wicks Geo
438 Camp Willie Mrs
502 Moore J M, gro
516 Putnam S H
524 Teague Horace
534 Sumrell J T
589 *Gilliam James
608 *Williams Jno
630 *Knight H C
MOCK—S from 137 Lee
662 Chaney Herbert
670 Vacant
OAK—N from 413 Cedar to Holmes
211 Jackson T B
212 Williams W L
214 Gosnell W H
216 King W F
217 Casey Robt
223 Wilburn L P
229 Rook Hillary
235 Wade Mary Mrs
237 Thomas E
239 King G E
243 Nesbitt Sallie Mrs
251 Thompson C S
255 Allison A O Rev
PARK—N from Main, 1st e of Mills
201-205 Vacant
209-215 Maulden Ola Mrs
221 Cameron A J
225 Vacant
229 Bishop Jno
233 Kirby J R
239 Turner J H
247 Smith T G
(Cedar intersects)
301 *Parks Berry
314 Cunningham W P
319-320 Vacant
325 Harrington E C
332 Gaultney L D Mrs
326 Smith Cora Miss

Laurens Steam Laundry
Up-to-date work
Specials Laundered and Returned same day Phone 60

THE PEOPLES LOAN & EXCHANGE BANK
OLDEST BANK IN THE COUNTY Give us your account
C. W. Tune, Cashr. W. A. Watts, Pres. Laurens, S. C.

404 Boyter Moses
408 Abercrombie Allie Mrs
413 Fuller Thos
414 Sumerel J W
420 Dendy W C
423 Vacant
424 Vanhoy J L
430 Stewart R P
(Fleming intersects)
512 Johnson Betty Mrs
518 Bass M A
522 O'Shields R A
530 Taylor O E
(Jackson intersects)
608 Hairston C L
614-618 Vacant
626 Jones Minnie Mrs
PICKENS—n e from Main, 1st e of Mills
312 Lewis J D
316 Martin L C
324 Bishop B T
330 Williams J D
336 Tunstall Columbus
341 Manley M E
342 Whitten Austin
407 *Downs Grant
460 Painter Jno
464 King Luther
468 Riddle Styles
472 Penland Smith
478 Madden Henry
480 Avery Thos
PINE—E from 301 Park to Holmes
401-405-409 Vacant
406 Smith J F
410 Smith Gus
415 Vacant
416 Gunner James
421 Rhodes Robt
422 Moore E L
427-428-431 Vacant
430 Davis J C Rev
PLUSS COURT—S from 232 Hance
407 Monroe Lou Mrs
408 Wilson O W
413 Moseley Lydia Miss
414 Ray S E
421 Hill J O
PRICE—s e from 314 Cemetery
312 *Yeagin Mattie
315 *Roman Preston
321 *Lawson Edwd
336 *Harris Robt
348 *Lupie Wm
(Green intersects)
810 *Lee Henry
814 *Suber Mary
*Jackson Mattie
818 *Anderson Edwd
822 *Little Ola
826 *Sprangle Jas
831 *Crisp Thos
832 *Puckett Mattie
838 *Marshall Anthony
846 *Nettles Martha
915 *Mills Lewis
922 *Stoddard Judge
*Simmons Wm
928 *Calhoun Philip
PUBLIC SQUARE—Between Main and Laurens, the recognized center of the city, and the dividing line for streets running east and west
(East Public Square)
102-104 Fowler M H & Co, gro's
106 Nash J H & M L, hdw
108½ McCord L A, pianos
McCord's Studio, photogs
110 Bennett J S, baker
112 Posey B F, druggist and phys
116 Franks J A, gro
118 Owings & Bobo, bankers
120 Stavron Bros, fruit
122 Kennedy Bros, gro's
122½ Kennedy Bros, funeral directors
124 Mahaffey & Babb, gro's
126 Fire Department
128 City Hall
Opera House
(West Public Square)
101½ Fra (The)
103 Copeland R E, men's furngs
103½ Ferguson & Cuthbertson, pressing
105 Palmetto Drug Co
City Directory Agency
107 Todd S R, pool
108 Bank of Laurens
Merchants & Farmers Bonded Warehouse Co
Merchants B & L Assn
Adams J J, ins
109 Dodson-Edwards Drug Co
111 Hotel Sullivan
Sullivan C P W

BENJAMIN & COPELAND
Blacksmiths Wheelwrights and Horseshoers
Clinton, S. C.
Phone 21

BUILDERS, DESIGNERS AND PAINTERS OF
Out-Door Advertising SIGNS Long Distance Phone 693
J. B. POOLE SIGN COMPANY Greenville, S. C.

J. W. & R. M. EICHELBERGER DEALERS IN COAL AND WOOD
Brick, Lime, Cement and Crushed Stone
Drayage a Specialty Prompt and Reliable Service Long Distance Phone 33

Patronize Directory Advertisers

Hotel Sullivan Barber Shop
Moye T L
113 (r) Isacoff David, tailor
113½ McGowan F P, atty
115 Solomon Wm
117 Boyd J H & Co, elec contr
117½ Ferguson Featherstone & Knight, attys
Barksdale C D, atty
119 Palmetto Bank
121 Fleming Bros, jewelers
121½ Richey & Richey, attys
Laurens Telephone Co
123 Fleming J O C & Co, gen'l mdse
125 Moseley & Roland, hdw
RAILROAD — S from 243 Hance
401 *McMorris Lucius
405 *Turner Marie
425-427 *Parks F G, gro
433 Vacant
441 *Garlington Cauley
449 *Richardson Frank
RIVER—s w from Main, 1 e of Sullivan
309 *Jones Mary
310 *Crisp Arthur
311 *Patterson Harriett
313-315 Vacant
317 *Ferguson Washington
426 *Barksdale Walter
429 *Davis Ella
503 *Anderson Washington
504 *Dendy F Y Rev
505 *Wedamon I W
*Dendy Elijah
509 *Davis Edwd
*Davis Robt, hackman
513 *Thompson Wister
519 *McMorris Emanuel
521 *McMorris Jno
522 *Gary Jno
(Gray intersects)
601 *Peterson Conway
603 *Hunter Hattie
Garrett J A, contr
609 *Gray Abner
613 *Dendy Jno
625 *Dendy Matilda
652 *Rice Richard
666 *Irby Lee
667 *Gilliam Edwd
996 Vacant
SAXON—N from 426 w Main
112 *Sullivan Marie
114 *Mangle Thos
135 *McDowell Mary
137 *Hudgens Wm
(Sitgreaves intersects)
204 *Duckett C H, lumber
209 McKinney E C
225 Laurens City Water & Light Dept
SCOTT—E 401 Mills
421 King R C
423 Templeton R S
427 Weathers Lula Mrs
429 Stewart E M
435 Abercrombie L E Mrs
441 Jones David
447 Jamison W M
469 Weathers W B
SILVER—N from 111 e Laurens to Hampton
205 Coca-Cola Bottlings Wks
206-208 Vacant
214 Martin E W, stables
215 *Blandon Isabella
223 Whitten G W, wagon bldr
226 *Poole Emma, dressmkr
(——— intersects)
303 *Woody Sam'l
*Crommie Clifton
311 *Rice Matilda
312 *Hill David
315 *Garrett T J
323 *O'Dell C A
329*Davis Nelson
330 *W'lliams Charlotte
SIMPSON—W from Chestnut, 1st s of Main
203 Vacant
236 Lindley W H
242 Duncan E H
304 Vacant
309 Hill Addie Mrs
312 Allison Dinah Miss
319 Crews J T
SITGREAVES—W from College Pl, 1st n of w Main
303-309 Vacant
304 Vacant
310 Gallagher J K
315 Sampson Harold
316 Vacant
323 Seigler D W
324 McKinney C E
SOUTH—E and w from 116 s Harper, 1st s of Main
(Going East)
112 Vacant

LAURENS TRUST CO. REAL ESTATE and RENTAL AGENTS
CITY AND SUBURBAN PROPERTY
LOANS NEGOTIATED
Farms and Timber Lands Phone 308

PICTURE FRAMES
The Laurens Drug Co.
Todd Block
Phone 75

120 Merchants & Farmers Bonded Warehouse
— Barnett D E, blksmith
(Main intersects)
266 Laurens Bonded Warehouse
(Going West)
106 *Fowler Jno, blksmith
107 Vacant
111 Hicks J F & Sons, stables
114 Vacant
SPRING—S from Cora, 1 w of Harper
835 Byrd Johnson
845 *Poole Wm
SULLIVAN—From e Main
101 Robertson Celeste Mrs
108-116 Gray R C & Co, gen'l mdse
110 Lem Ying, laundry
111 *Chase Georgianna
(South intersects)
201 Eichelberger J W & R M, coal
219 Franks J A, warehouse
311 Hudgens A L, founder
Hudgens R H, cot ginner
326 Barksdale D C
329 Hudgens R H
(Hance intersects)
402 Easterby A S
415 Pluss J J
418 Moore Ella Mrs
(Martin intersects)
505 Barksdale W D
510 Graham W D
515 *Wells Lizzie
522 Philpot J M
(Charlton intersects)
601 *Brown Emory
603 *Mills Queen
611 *Neely Fletcher
614 Taylor J A
615 Sullivan M C Miss
620 Watkins Lydie Mrs
625 McLin J L Rev
627 *McMorris Cintillia
628 Nichols R W
629 *Vance Cora
633 Gasque C H
635 Vacant
643 *Mills Lizzie
645 Cooper D D
650 Crawford Dolly Miss
(——— intersects)
703 Shell E S Mrs
708 McClenny Thos
714 Machen E B
722 Riddle C M
737 Riddle M E Mrs
740 Hodge J L
(Green intersects)
801 *Bryson Jno
802 *Hunter Josiah
805 *Hood Sam'l
810 *Hunter Josiah, gro
811 *Mills Lizzie
815 Vacant
818 *Walker J H Rev
825 *Boyd Wm
831 *Simpson Wm
839 *Woody Frances
847 *Boyd Jno
(Caine intersects)
909 *Hamilton Wm
915 *Johnson Tuke
921 *Irby Robt
923 *Williams Albert
927 *Ray Alice
929 *Wilson Lynn
931 *Showers Millie
933 *Richardson Sankey
934 Vacant
(——— intersects)
1003 *Peterson Peter
1009 *Frye Wm
1015 Vacant
1019 *Fuller Chas
1025 *Benjamin Newton
SUMTER—N from 557 Fleming
TODD AV—S from 843 w Main to Farley av
142 Todd S R
WASHINGTON—S from Augusta, 1st w of Harper
525 Vacant
529 *Eichelberger Irvin
*Owens Arthur
536 *James Shed
537 *Garrett Amelia
540 *James James
543 *Hunter James
547 *McMorris Elijah
548 *Pitts Giles
550 *Peterson Fannie
552 *Jackson Mattie
553 *Hunter Wm
561 *Dendy Wm
565 *Mitchell Sam'l
573 *Williams Emma
WATTS—W from 901 n Harper

THE VARIETY STORE
GENERAL MERCHANDISE
Groceries, Seeds, House Furnishing Goods, Etc.
Musgrove St.
Clinton, S. C.

J. H. BOYD & CO. ANYTHING ELECTRICAL
Phone 240 117 W. Public Square

S. M. & E. H. WILKES & COMPANY
Furniture, Stoves and Crockery
LAURENS, S. C. Phone No. 58

THE COPELAND-STONE CO.
Everything to Wear
For Men Women and Children
Clinton, S. C.
Bell Phone 47

WILLIAMS—N from 614 n Main
218 *Bailey Henry
228 *McMorris Raymond
234 *Hunter Laura
236 *Hunter Thos
238 *Jackson Geo
240 *Putnam Jno
WILSON—E from 630 Park, 2d n of Fleming
405-411 Vacant
406 Strange J H
412 Bishop Brooks
418 Dickens W A
522 Vacant
426 Bonham T F
432 Cook Wm
438 Godfrey J C
446 Godfrey D B
452-508 Vacant
516 Turner Sallie Mrs
526 Montjoy Oscar
— Laurens Mills Cemetery
630 Vacant
WOLFF—S from 514 Cemetery
ZAREK—E from 126 n Harper

CLINTON, S. C., STREET GUIDE

1911-1912

ACADEMY—W from n Broad to Sloan, 3d n of Main
ADAIR—N from Phinney av to limits, 2d e of Musgrove
BAILEY—N and s of Main, 1st w of Broad
BELL—S from Railroad, 4 w of Broad
BURNS—(Clinton Mills)
CALVERT—E from Young to Church, 3 s of Main
CENTENNIAL—E from Bailey to Owens, 2d s of Main
CHURCH—S from e Main to South, 4th e of Broad
CLAY—N from Enterprise to Florida, 1st e of Musgrove
CLEVELAND—S from Centennial to College, 2d e of Broad
COLLEGE—E from s Broad to Church, 4 s of Main
ELMWOOD—E from Broad to Church, 5th s of Main
ENTERPRISE—E from Musgrove to Clay, 1 n of Phinney av
FERGUSON—n e from Broad to Adair, 2 n of Main
FLORIDA—E from Clay to Adair, 1st n of Phinney av
FRIENDSHIP—N from w Main, 3 w of n Broad
GOSSETT—N from Bailey, 2 n of Main
HAMPTON—E from s Broad to Young, 1 s of e Main
JACOBS AV—E of Broad to Young, 3d s of Main
McMILLAN—W from Adair, 3d n of Phinney av
McNEIL—Change to Ferguson
MAIN—E and w, east from s Broad to limits and w from Musgrove to limits, the principal business street of the town and dividing line for streets running n and s
MARTIN—(Clinton Mills)
MARY—N from w Main, 1st w of Broad
MILL—W from Sloan, 3 n of Main
MUSGROVE—n e from Phinney av to limits
NEEDMORE—W from Broad, parallel with College
OWENS—N and s from Phinney av, 1st e of Musgrove
PHINNEY AV—E from Musgrove to Adair, parallel with Main
PITTS—W from Musgrove to Sloan, 1st n of Main
SHANDS—N from Florida to McMillin, 1 w of Adair
SLOAN—N from S A L Ry, 3 w of Broad
SOUTH—E from Broad to Church, 6th s of Main
WILLIAMS—W from s Broad, 1st s of Main
YOUNG—S from e Main to Jacobs av, 1st e of Broad

H. TERRY Dry Goods, Notions, Millinery
Ladies' and Children's Shoes
Clothing a Specialty
101 W. Public Sq. LAURENS, S. C.

NICHOLS & ROPER
Shingles, Laths, Lumber, Sash, Doors, Blinds
Phone 81 LIME and CEMENT ALL KINDS OF PAINTS 220 S. Harper

Laurens and Clinton, S. C.

R. F. D. Routes Directory

1911-1912

Giving the R F D Routes running out from Laurens, Clinton and Gray Court; also list of farmers and other county information.

R F D NO 1—North from Laurens to Watts Mill, thence n w to Barksdale, thence s e to Laurens. Louis Anderson, carrier; N J Anderson, sub -carrier

Ball J H
Bates Wm
Blakely Emma
" Wm
Bobo Janie
" S B
" T H
Bramlett A L
" Austin
" E G
" Lila Miss
Burgess Thos
Childress J B
" M E
Clowney H C
" W M
Craddock C Y
Donnan F M
" Jas
East A C
Franks C A
" F A
" J H
" S C
Garrett A D
" Mary
Hazel A D Mrs
Hazel Brooks
Hellams B W
" M W
Henderson Chas
" J D
Hill Nathan
Hudgens Roy
Hunter Henry
Irby Lizzie
Jesse E G
Johnson J D
" J R
Leopard J M
" M B
Linder C B
Luquire A B
Mills Foster
" J D
Nash A L
Owings B M
" Wash W
Parks Wm
Powers J H
" Nina
Robertson C D
" J W
Saxon Green
" H W
Simpson Richard
Sumeral J L F
Todd D E
Tumblin J H

R F D NO 2—East from Laurens via Parks Station to Bellevue, thence via R O Hairston's to Tylersville returning via M B Poole's and Watts Mill to Laurens. J C Bolt, carrier; S O Clark, sub-carrier

Austin Emma
Bell M E Mrs
Bishop Metts
Blakely Frank
" Geo
Bonds T B
Briggs Guy
Byrd Arthur
" B B
Casey Jas

M. S. BAILEY & SONS
CLINTON, S. C.
HARDWARE
Anything For The Farm or Home
Prices Right
Quality The Best

FLEMING BROS. JEWELERS AND OPTOMETRISTS
OPTICAL GOODS EYES EXAMINED FREE
Phone 27 121 W. Public Sq. Laurens, S. C.

ICE CREAM
Let us make your Ice Cream. We guarantee pure. By gallon or brick.
Phone 78 YOUR ORDERS
PALMETTO DRUG CO. Laurens, S. C.

THE CLINTON PHARMACY, Inc. Phone No. 1
CLINTON, S. C.
Agents for Nunnally's Candies, Eastman Kodaks and Supplies
Waterman's Fountain Pens, Spalding's Sporting Goods
"THE CORNER DRUG STORE"
Phone No. 1 CLINTON, S. C.

Chapman Mary Mrs
Childress R O
Clark Mattie Mrs
Cleveland A E
Coleman Myra
Cooper C R
Craig J S
Cunningham E Y
Davis T F
Dillard Martin
Donnan J W
" R J
" W J
Duckett Arthur
Duvall Blanche Mrs
Elmore Allen
" Ezell
" Oscar
Ferguson Callie
" Robt
Foster Abram
" Mary
Franks Mark A
Garlington Cresswell
Garrett T O
Glenn R B
Goodwin O P
Hairston R O
Higgins Minnie
Hipps J H S
Holland R L
" S A
Hunter Andrew
Irby Jas E
Jeans Pollie Mrs
Jennings W J
Johnson Perry
Jones E W
Langley B
Lavin Rebecca Mrs
Little Fred W
" G Frank
" Maggie Mrs
McCray L S
Malone Eliza
Montgomery Benj
Peterson J W
Pitts Amos
" Edmond
Poole Martin
" T P
Reeder J B
Roland Maggie E Mrs
Sanders D M
" J M
Shands Emma
Sloan Mattie E Mrs
Summeril M A
Taylor B J
" Nenie Miss
Thompson J H
" Laura
Tucker Edwd
Tumblin H F
Watts Simpson
Weathers Victor
Williams L S
" Lint
" N H
Young Andrew

R F D 3—South on Harper to J Q Brown's, thence e and n e via B Blakely's to Shockley's place, thence n to W D Byrd's, thence w and s w to Laurens. W G McDaniel, carrier; B E Martin, sub-carrier

Adair E H
" R R
" T R
" W W
Anderson Lewis
" N J
Atkins Essie Mrs
Bailey P B
Barksdale Walter
Beasley C B
" E B
" R C
Benjamin Ann Mrs
" W R
Blakeley B B
" J Greer
" J T
" T R
Bonds Martin
Brewington Calvin
Brown J Q
" T B
" T Pluss
" W P
Byrd W D
Chappell Jno T
Childress T B
Copeland Ella Belle Miss
" W J
Cunningham M A
" Warren

ENGRAVED CARDS
INVITATIONS
ANNOUNCEMENTS
Embossed Stationery
L. B. BLACKWELL
Phone 28 Laurens, S. C.
RUBBER STAMPS
PADS, STENCILS
STOCK CERTIFICATES
OFFICE SUPPLIES

Make our Bank your Bank

We pay interest in our Savings Department

Enterprise Bank

C. H. ROPER, Cashier

N. B. DIAL, President

Davenport Rufus
Davis Jno
Dean Royal
Dendy Saml
Dillard Dora
Fahay Patrick
Franks Jno D
" T B
Gary Larry
Grenaker Carrie
Greylish Hugh
Henderson J W
Hill B B
Hipp C J Mrs
Irby C P
" N M Mrs
Lynch T P
Madden Benj
" D A
" Othello
Milam G R
" J F
Motte W B
Murphy E C Mrs
Nelson L F
Nesbitt J H
Parks Jno
Pasley Wade
Pinson Saml
Pitts Wm
Pulley C A
Riddle A V
Senn D M
" W T
Simpson T S
Smith Estelle
Spearman Jno
Stone J C
Taylor Edgar
" R W
Taylor Vessie
Templeton A F
" Edgar
" Oscar
Thompson Perry
Threat B F
Tribble L C
Weeks H J
Workman Thos M
Wright W F

R F D NO 4—W and s w to Madden Station via McDaniel's Mill to Ekom, thence e and s e to Cold Point returning to Laurens via Jerry place. W L Taylor, carrier; L C Fuller, sub-carrier

Babb Messer
Beasley Eula
Boyd A I
" Caroline
" H Y
Bryson Geo
Burts T H
Cooley A J
Cooper J G
" T J
Culbertson Clarence
" H C
" L C
" W W
Duncan O C
Elmore J T
" Oscar
Felts J W
Finley P W
" W T
Fowler Alice Mrs
" Gary M
" J W
" W W
Godfrey J W
Hamilton Janie
Hill Grover C
Hudgens S R Mrs
Hunter Jno D
Knight Jno
Langston R Judd
" T S
McDaniel Edgar
" J C
" J R
" M E
" M E Jr
McNinch Alfred
McPherson Della
Madden Mamie
" Patrick W
Mills Saml
Moore G M
" Guy E
" Homer
" J A P
" Joel W
" Jno W
Munday W B
Neeley Saml
Nelson Hattie
" Jno G

See Us Before Buying, Selling, Investing, Insuring or Renting

ANDERSON & BLAKELY

No. 112 South Harper St. :: :: Laurens, S. C.

307 S. Harper

LAURENS, S. C.

GRAY & EASTERBY

Building Material, Lime, Cement

Brick and Hard Plaster

Phone 72

R. C. GRAY & COMPANY
DEALERS IN
GROCERIES, FEED, FERTILIZERS, COTTON, VEHICLES, COAL
116 SULLIVAN LAURENS, S. C. PHONE 137

The CLINTON MARBLE and GRANITE WORKS
Italian Vermont and Georgia Marble and Granite
J. C. SMITH Propr.
CLINTON, S. C.
Phone 54

Nelson Joseph
" Lou Mrs
Osborne W R
Owens Irby
Pinson H H
" W H
Pitts C C
" Henry
" J D
Rice Mary
Richardson J
Salter Jno
Shell Jno
Smith Jonah A
" Leck
" W C
Snow W F
Suber P S
" Rosa B
Teague E W
Thome A R
Tribble Jno
Walker J Frank
Weathers Nancy
Wells J B
Williams Jno

R F D NO 5—West to J D Watts, thence n to Deal place, thence s w to A C Fuller, thence n and s e via G E Fuller's and Trinity church, thence n and n e to Burns corner, thence s w to Laurens. A D Barksdale, carrier; W J Barksdale, sub-carrier

Allen Martha
Arnold Thos
Austin W N
Ball Mary Mrs
Barksdale Glenn
" Hattie
" J H
" Judge
" Tobias
Barnett Carrie
Boyd R D
" Hance
" Walker
Boyce Albert
Brown R C
Bullock Hugh
" Sarah
Cain W M
Caldwell J P
" W F
Cannon Josie Mrs
Chaney J D
Cook Wister
Davis S J
Dial S L
Fleming G W
Franklin L R
Fuller A C
" G A
Garlington Jno
Garrett Hattie
" J T
" S M
Hill Jas C
Irby Baxter
" Jno
Irvin T J
Johnson Eliza
Knight G C
" M L
Leake Kittie
Madden Guy
Martin D C
Mickens Geo
Miller Priest
Murray Chas
Owings F J
Richardson Alice
Sexton Wm
Shell Albert
" Earle
" Lenora
Simpson Emma
Springs Helen
Sullivan J W
Thompson Albert
Watts J D W
Wham Jas
Williams C M
" Edwd
" Lillie
Young Wm

R F D NO 6—Beginning at McDaniel's store n to Stone place, thence w and s w to Hamilton's n e to N M Sullivan's, thence e and n e to C M Wolff's, thence s and w to W M Abercrombie's, thence s w to J L Chapman's corner to Godfrey's thence s e and e to Downey's corner, thence s e to

KENNEDY BROS.
UNDERTAKERS AND LICENSED EMBALMERS
PHONE 41

THE PEOPLES LOAN & EXCHANGE BANK
OLDEST BANK IN THE COUNTY Give us your account
C. W. Tune, Cashr. W. A. Watts, Pres. Laurens, S. C.

McDaniel's Mill. W M Bolt, carrier; R E Boyd, sub-carrier

Abercrombie W M
Abner Glenn
Adams Saml
Armstrong G D
Arnold Henry
Bailey Frank
Bates Jno
Blackwell J D
Bolt Alice Mrs
" G H
Boyd R E
Bradley S R
Brownlee Henry
Bryson Jas
" L
Burns Annie
Burton J F
Campbell Mary
Cleveland Jno
Coats J A
Coleman Coot
Cooley R B
Dial Tobias
Donnan J L
Elledge J N
" J W
Floyd A F
Garrett W L
Irby Benj
Ivey Edwd
Keisler Chas
Kellett C P
Lattimore Jas
McDaniel H L
McDowell Hampton
Madden J P
" W W
Manly Jno
Mitchell H
Neeley Wister
O'Dell J J
Phillips A C
" Abbie
Pinson Henry
Pitts J L
" J R
Richardson Jno
Roper G C
Shell Allen
Shumate Andrew
Smith P O
Stone J O
Stone W L
Sullivan N M
Taylor G A
" Prince
Terry B F
" W H
" W L
Traynham W A
Wadkins T J
Wasson Eugene
" R M
Whaley B F
Williams S E
Wilson L P

ROUTE NO 1—Ludie, Jasper Morre, carrier; Harvey G Dillard, sub-carrier. Goes north eight miles to Old Pitts Place, circles east by Byrd's place to Byrd's store; from Byrd's store to Duncan's creek, Duncan's creek to Musgrove road, then back to Clinton

Adair I W
*Adair Lawrence
Adair W J
*Alexander Henry
*Bailey Howard
*Bailey Jno
*Bailey Wm
Benjamin L T
Blakely H P
Blakely J Wilson
Blakely L D
*Blakely Preston
*Bonds A F T
*Briggs Lewis
*Briggs Nias
*Briggs Reuben
Byrd G C
Byrd J R
*Carldwell Eliza & Sons
*Carlisle Jacob
Chaney W P
Cole Rufus
*Craig Henry
*Craig J Enoch
*Craig Jno
Cromer Footer
Cromer L H
Cunningham G W
*Duckett Henry
*Duckett Preston

BENJAMIN & COPELAND
Cabinet Makers, Upholsterers and General Repairers
Enterprise, Near Musgrove :: CLINTON, S. C.
PHONE 21

BUILDERS, DESIGNERS AND PAINTERS OF
Out-Door Advertising SIGNS Long Distance Phone 693
J. B. POOLE SIGN COMPANY Greenville, S. C.

203 E. Main St. **J. H. SULLIVAN** Phone 19

HEAVY AND FANCY GROCERIES

Farm Implements and Fertilizers **Hay, Grain and Feed**

Patronize Directory Advertisers

Duncan Albert
Duvall W J
Finney I W
*Glenn Major
*Glenn Preston D
*Glenn R B
*Glenn Robt
Glenn W D
Glenn Walter
*Henry Glenn
Henry W J
*Hill Robt
Holland C Q
Holland Geo
Holland R L
Holland T H
Jacks W H
*Johnson Burley
*Johnson Griffin F
*Johnson S J A
*Johnson W C Rev
*Jones Arthur
*Jones Cane
Jones J A
*Jones Parrott
*Little Jack
*Little Rich
*Long Squire
*McCrary Essex
*Martin W H
*Meadows Ferd
Meyers W M
*Miller Frank
*Pitts H P
*Pitts Jack
*Pitts Russell
*Pitts Ted
Poole Boyce
Poole Gussie
Poole Mack
Poole W A & Sons
Prince R L
Prince Walter
Reid James
*Rice Amos
*Rice Berry
*Rice Matt
*Rice Sims
Ritch L D
Ritch Wm
Saxon C A Dr
*Simpson Calvin
*Simpson James
*Smith Essex
*Smith Wm
*Taylor Press
Todd J Reed
Todd Larry
Todd S J
*Watson Cranby
*Wiel Cornelius
*Williams David
*Williams Effie
*Williams Essex Jr
*Williams Henry P
*Williams Josiah
*Williams L E
*Williams L W
*Williams N W
*Williams Noah
*Williams Thos
*Wilmore R W
Wilson J E
Wilson J W

ROUTE NO. 2—Will H Addy, carrier; Geo C Johnson, sub-carrier. Goes southeast to R H Young's place, then north two miles to Young's cross roads, then southeast to R L Hunter's, northeast by Bethlehem and J H Neighbor's to Shady Grove; from Shady Grove north to the John Finney's place, then south by Hurricane to Young's cross road and northwest from Young's cross road, back to office

*Abrams Asberry
Addy Geo W
*Bailey Philo
*Blakely Jno
*Bonds Adam
Butler C M
*Cook Newton
Copeland D W
Copeland H A
Copeland Jno R
Copeland R Y
Dendy T B
*Duckett Robt
*Dunlap Washington
Finney J L
Grimes Jno
*Hampton Jno
Hatton Wm
*Hunter Harrison
*Hunter Washington

LAURENS TRUST CO. **REAL ESTATE and RENTAL AGENTS**

CITY AND SUBURBAN PROPERTY

Farms and Timber Lands **LOANS NEGOTIATED** **Phone 308**

FOR GARDEN SEEDS, RING UP
THE LAURENS DRUG COMPANY
Todd Block Phone 75

Johnson Fred
*Johnson Reuben
Johnson T L
*Jones Pinckney
*Kinards Wm
League R M
Leak T J
*Lewis James
Nabors A L
Nabors G C
Nabors G M
Nabors Harrison
Nabors R P
Nabors T J
Nabors T R
Pitts J H
*Rice Lester
Simpson Job M
*Smith Thos
Stone J H
*Suber Dess
*Suber Leonard
*Turner Hampton
Whitmire Fred
Whitmire James
Young A P
Young C C & Sons
*Young Chris

ROUTE NO. 3—Joseph W Leake, carrier; Ross D Leake, sub-carrier. Goes south by Lydia Cotton Mills to R C Davis,' thence southeast by Rock Bridge to J W Chandler's then northeast by J C Davis' to W W Davis,' thence southeast to J L Crawford's, thence by M J Young's to Hopewell, from Hopewell northwest by W Wats Davis' to Bell's cross roads, thence north by Lydia Cotton Mills to Clinton

Bailey C W
Barksdale J M C
Blackwell W N
*Booker Geo
*Caldwell Lonnie
Chandler J C
Chandler James
Chandler T J
Cohn H I
Cox R
Crawford J L
Cress B F
Davis B C
*Davis Geo
Davis Geo W, R F D 3
Davis Jno C
Davis W W
*Duckett Daniel R F D 3
East C D
Franklin A C
Furr Lank
*Harris Philip
Hipp D A
Hipp Ernest
Hipp Roy
Hopkins G C
Hunter G W
Johns K F
Johnson Ernest
*Johnson Frank
*Jones Geo
*Jones Jno C
*Leak James
*Leak Reuben
*Little Robin
*Martin Wm
*Moore J T
*Moore James
*Moore Jno
*Moore Wm
*Owens Washington
*Pitts Emmett
Rhoden David
Rhoden W G
Simpson Drayton
*Simpson Enoch
Simpson H E
Turner Geo
*Wallace Geo
*Wallace Gus
*Watson Henry
West J I
*Williams Edwd
*Williams Eugene
Wofford Chas
Wofford H
Wofford J A
Workman H B
*Young Daniel
*Young Elijah
Young Frank
Young L M D
Young J H M
*Young Wade

THE VARIETY STORE
GENERAL MERCHANDISE
Groceries, Seeds, House Furnishing Goods, Etc.
Musgrove St. Clinton, S. C.

J. H. BOYD & CO. ANYTHING ELECTRICAL
Phone 240 117 W. Public Square

S. M. & E. H. WILKES & COMPANY
Furniture, Stoves and Crockery
LAURENS, S. C. Phone No. 58

The Copeland-Stone Co.
CLINTON, S. C.

High Grade Clothing Shoes Hats Dry Goods Etc.

Phone 47

BARKSDALE—A small town on C & W C R R, 6 miles from Laurens

Farmers—
Barksdale N H
Brownlee E L Mrs
Burns B C
Burton F H
Duvall J W
Garrett W A
Hellams W H
Henderson A J Mrs
Henderson S E
Henderson T H
Owens A R
Owens E C
Owens J A
Owens J C
Power J D
Todd Jas
Todd W P
Weathers G T

CROSS HILL—A small town on S A L Ry, 12 miles from Laurens

Farmers—
Anderson S P Mrs
Austin R A
Austin W H
Austin W T
Bovce R A
Browne W
Bryson W H
*Carter Alex
Chapman A P
Coats Wm
Cole R L
Cole T J
Coleman Frank
Coleman J H
Cook W W
*Dendy Ernest
*Dendy Wm
*Franklin Jno
Fuller W B
*Grant Wm
Griffin R L
Hendrix H D
Hill Jas
Hill J D
Hitt D H
Hollingsworth Jno
Jones S D
Leaman B S
Leaman M A
Leaman S A
Leaman W H
Lowe C P
Lowe W W
Matthews J W
Miller J H Dr
Nance R D
Owens A D
Owens B B
Pinson D E M
Pinson E B
Pinson P S
Rasor C
Reeder D O
Reeder Jno
Reeder L W
Smith Jno
Spearman W T
Turner W P
Wade Jno
Wade Robt
Ward Jno
Watson J H
Watts H B
Wells B M
Wells E L
Wells W J
Whiteford A R
Whiteford H H

GRAYCOURT—On C & W C R R, 9½ miles from Laurens

Business—
Abercromobie W M (R F D 1), gen'l mdse
Abercrombie & Owings, gen'l mdse
Bank of Gray Court
Bolt F D, gen'l mdse
Bryan D L, phys
Curry F T, drug store
Curry J A, gen'l mdse
Dorroh L C, drug store
Gray Court Drug Co
Gray R L, gen'l mdse
Hellams J C (R F D 1), gen'l mdse
Leak J N, real est, etc
Martin S D (R F D 2), gen'l mdse
Martin W E (R F D 3), gen'l mdse
Owings C L, hotel

H. TERRY Dry Goods, Notions, Millinery
Ladies' and Children's Shoes
Clothing a Specialty
101 W. Public Sq. LAURENS, S. C.

NICHOLS & ROPER
Shingles, Laths, Lumber, Sash, Doors, Blinds
Phone 81 LIME and CEMENT ALL KINDS OF PAINTS 220 S. Harper

Owings Hotel
Owings W P, gen'l mdse
Reeves E H (R F D 1), gen'l mdse
Robertson G L, blksmith
Rodgers Chas E, phys
Willis E A, blksmith

Farmers—

R F D NO 1—

Abercrombie J C
Abercrombie W B
Abercrombie W M
Armstrong T A
Babb T F
Baldwin W P
Bolt Sam'l
Bolt W Carlisle
Bolt W S
Braerty M C
Brooks L W
Brownlee D D
Burgess E R
Campbell T B
Curry J R
Frady G H
Godfrey J R
Gray J F
Gray R N
Harris D D
Hellams J C
Hellams J R
Hellams P M
Holder M V
McCall Alex
Owens W D
Power J L
Reeves E H
Simmons Henry
Simpson B F
Sumerel J M
Wallace H S
Wallace R C
Willis P H
Wolf J H
Wolff C M

R F D NO 2—

Barton J R
Bramlett W W
Britton J A
Burdett C E
Cheek W R
Coker W M
Cox O C
Draper W T
Fowler J A
Garrett S M
Glenn S B
Henderson J M
Henderson T L
Henderson W R
Higgins J B
Hill L
Holcomb T P
Jeans T P
Kellett J P
Manley J J
Martin A J
Martin Allen
Martin J R
Martin S D
Owens A J
Owens J R
Riddle Egbert
Riddle T B
South T H
Stephens T R
Wallace C R
Wallace W W

R F D NO 3—

Armstrong D D
Ball S P
Ball W J
Ball W Z
Barksdale W H
Benson C W
Bolt E B
Brooks W B
Brownlee J T
Burdine M H
Cannady T W
Dorroh G F
Garrett W A
Garrett W L
Garrison J H
Gray W E
Green C D
Hughes C H
Hunter O L
Hunter W M
Jackson A G
Jones M A
Little G T
Martin H O
Martin WE
Owens A R
Owens C L
Owens P H
Oxner W C
Peden J T
Putnam W A
Rhodes J B

M. S. BAILEY & SONS
Clothing for Men, Youths, Boys and Children
"Alco" System Clothes for Men
CLINTON, S. C.

FLEMING BROS. JEWELERS AND OPTOMETRISTS
OPTICAL GOODS EYES EXAMINED FREE
Phone 27 121 W. Public Sq. Laurens, S. C.

ICE CREAM
Let us make your Ice Cream. We guarantee pure. By gallon or brick.
Phone 78 YOUR ORDERS
PALMETTO DRUG CO. Laurens, S. C.

Prescriptions a Specialty
The Clinton Pharmacy, Inc.
Pure Drugs, Toilet Articles, Stationery
Clinton, S. C.
Phone No. 1

Shell E T
Stephens W M
Todd J M
Todd Jas
Webb J A
Wilson L Z
Yeargin R E
Yeargin W W

R F D NO 4—

Anderson G C
Babb B L
Babb G W Mrs
Baldwin W A
Chapman J L
Cheek J N
Kellett J W
Knight T W
Knight W N
Mahon H H
Mahon J A
Mahon W M
Nash R A
Nash W M
Roper C B
Stone W M
Sullivan W D
Tumlin W A
Vance Zeb
Wasson R M
Withers G T

GOLDVILLE—On C & G R R, 6 miles from Clinton

Farmers—

Barr N C Mrs
Blalock J S
Blalock L W C
Boyd Sallie Mrs
Browning M E
Burnside David
Dillard J D
Gary J Y
Hunter G W
Hunter Jno
Meadows W P
Miller J C
Monroe F S Mrs
Neill Wm
Oxner M W
Workman H B
Workman M E Mrs

JACHIN—A small town 16 miles from Laurens

Farmers—

Burdett J L
Garrett Q C
Goodwin Johnson
Henderson L E
Henderson T Y
Henderson Wm
Hudson W L
Hughes T J
Pryor Henry
Sloan J F
Stewart A B
Stewart M J
Stewart S T
Stewart Wm
White A
White W C

OWINGS—On C & W C R R, 12 miles from Laurens

Bryson & Stoddard, gen'l mdse
Culbertson H L, gen'l mdse
Culbertson J R, phys
Hunt & DuPree, gen'l mdse

Farmers—

Bobo W E
Brooks J T
Bryson R M
Cook J B
Cook R L
Cook S L
Coolley O H
Cooper W B
Curry C B
Curry H J G
Curry J W
Curry W M
Davenport W H
DuPree J W
Gentry J L
Gentry S E
Gray S R
Gray W M
Harris A
Harris W P
Hill D S
Hill S C
Hunt R O
Hunter W J
James J L
Kellett J M
Kellett T
Meeks W S
Moore P R
Owings C B
Owings E
Owings F R

ENGRAVED CARDS
INVITATIONS
ANNOUNCEMENTS
Embossed Stationery
L. B. BLACKWELL
Phone 28 Laurens, S. C.
RUBBER STAMPS
PADS, STENCILS
STOCK CERTIFICATES
OFFICE SUPPLIES

Make our Bank your Bank

We pay interest in our Savings Department

Enterprise Bank

C. H. ROPER, Cashier

N. B. DIAL, President

Owings G W
Owings J S
Owings J T
Owings L L
Owings R R
Owings S L
Owings W B
Peden J S
Stoddard D D
Stoddard J T
Stoddard R J
Stoddard R L
" W D
Templeton L L
Thomason J A
Woods J D
" R J

PAUL—A small town 18 miles from Laurens

Farmers—

Babb B L
Babb T F
Babb G W
Babb Wm
Baldwin J A
Baldwin W P
Deck W C
Hopkins Wm
Knight J E
Mahon H H
Mahon J A
Mahon M D
Owens J D
Roper L H
Stone Wm

PRINCETON—A small town 17 miles from Laurens

Farmers—

Allen E J Mrs
Arnold R B
Bagwell Geo
Bagwell W H
Campbell J L
Carlisle J H
Carter J C
Carter Thos
Cothran C A
Davenport J
Davenport Robt L
Davenport W V
Gaines Henry
Gaines Jno
Hughes Jas
Kirby J T
Kirby W V
McCuen M B
Machen H L
Machen J T
Ridgeway B Z
Ridgeway G H
Ridgeway R
Ridgeway W M
Scott Jas
Scott Robt
Snipes W
Sullivan Florence
Taylor G
Taylor J W
Thompson B
Thompson Wm
Traynham Martha Mrs
Traynham M H
Weathers J R
West C Q
Whitt J S
Wood W M

WATERLOO—A small town on C & W C Ry, 11 miles from Laurens

Farmers—

Anderson A C
Anderson B A
Anderson D W
Anderson J
Anderson P H
Anderson W
Baldwin J W
Burton J R
Cannon W F
Coleman J
Culbertson B J
Culbertson W
Cunningham E F
Cunningham Jno
Dendy L L
Fuller H C
Grant Jno
Hill B F
Knight J
Lowe J H
Moore S L
Miller W I
Nichols J H
Owings M F Mrs
Pearce J M
Puckett J A
Randall W O

See Us Before Buying, Selling, Investing, Insuring or Renting

ANDERSON & BLAKELY

No. 112 South Harper St. :: :: Laurens, S. C.

307 S. Harper

GRAY & EASTERBY

LAURENS, S. C.

Building Material, Lime, Cement

Brick and Hard Plaster

Phone 72

R. C. GRAY & COMPANY

DEALERS IN

GROCERIES, FEED, FERTILIZERS, COTTON, VEHICLES, COAL

LAURENS, S. C.

116 SULLIVAN

PHONE 137

Saxon J W
Sims W
Smith C
Smith J M
Weathers J S
Wharton J H
Wharton W C
Wilcutt T B

We make Massive Memorials or plain head stones with equal care, no charge for lettering. Woodmen jobs a specialty

Clinton Marble & Granite Works

CLINTON, S. C.

J. C. SMITH, Propr.

Phone 54

The Sign of Quality

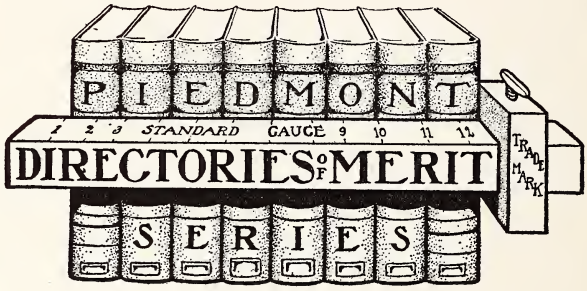

The Sign of Quality

Laurens Steam Laundry

Up-to-date work

Specials Laundered and Returned same day

Phone 60

THE PEOPLES LOAN & EXCHANGE BANK
LAURENS, SOUTH CAROLINA
Old, Safe and Reliable
Capital - $100,000.00
Surplus and Profits $100,000.00

1911—MISCELLANEOUS—1912

LAURENS, S. C.

City, County and State Government, Churches, Schools, Clubs, Secret Societies, and much other useful information.

NOTE—This is not a regular part of the Directory, but we desire to make it as complete as we can, therefore we will gladly insert any proper information furnished us in time.

CITY GOVERNMENT

City Hall—128 e Public Sq
Mayor—C M Babb
City Clerk, Treas and Collr—Jno H Peterson
Attorney—R E Babb
Engineer—H B Humbert
Supt of Streets—Jno H Henderson
Health Officer—Jno T Langston
Supt Water and Light Dept—W H Crews

Board of Aldermen

1st, ward, J. B. Brooks; 2d ward, J Lee Langston; 3d ward, F P McGowan; 4th ward, T C Switzer; 5th ward, N B Dial; 6th ward, J E Philpot

Board of Health

Dr R E Hughes, chmn
Members—Dr J H Teague, Dr A J Christopher, Dr Isidor Schayer, P A Simpson, T L Monroe, J W Anderson, J E Philpot, J W Snoddy, W H Washington sec

Police Department

(City Hall)

Chief—W H Bagwell
Patrolmen—W H Jernigin, W F Walker, W C Eichelberger, W H Dodson

Fire Department

(126 e Public Sq)

Chief—C H Roper
Drivers—Bee Boyd, J L Davenport

LAURENS COUNTY GOVERNMENT

(Court House, Public Sq)

Auditor—J W Thompson
Coroner—R O Hairston
Sheriff—J D Owings
Probate Judge—O G Thompson
Treas and Tax Collr—R D Young
Clerk of Court—J F Bolt
Deputy Clerk of Court—A S Sloan
Register of Mesne—J F Bolt
Solicitor—R A Cooper
County Supervisor—H B Humbert
Supt of Education—G L Pitts
Jury Commissioners—Jno F Bolt, J W Thompson and Ross D Young
County Commissioners—H B Humbert, chmn; W F Bailey, T Mac Roper

Magistrates

J W Spoon, Jacks twp; J W Dunnon, Scuffleton twp; R R Milam, J M Goodman, Hunter twp; J A Culbertson, Cross Hill

BENJAMIN & COPELAND Rubber Tires Applied to any Vehicle
Clinton, S. C.
Phone 21
J. E. BENJAMIN
R. E. COPELAND

J. B. POOLE SIGN COMPANY
Builders, Designers and Painters of SIGNS
J. B. POOLE, Manager Out-Door Advertising
Long Distance Phone 693
Greenville, S. C.

J. W. & R. M. EICHELBERGER DEALERS IN COAL AND WOOD
Brick, Lime, Cement and Crushed Stone
Drayage a Specialty Prompt and Reliable Service Long Distance Phone 33

Patronize Directory Advertisers

twp; J M Hudgens, Laurens twp; W W Campbell, Waterloo twp; P M Hellams, Dials twp; J W Kellett, Sullivan twp; J H Abercrombie, Youngs twp

County Courts

Court of General Sessions—Convenes at Laurens the 2d Monday in March, 3d Monday in June and the 4th Monday in September

Court of Common Pleas—Convenes at Laurens 4th Monday in April, 3d Monday in July and the 1st Monday in November

United States Post Office

(Laurens S C)

Postmaster—Chas H Hicks

Asst Postmaster—DeWitt M Norwood

Registry and Money Order Clk—Jno S McCravy

Gen'l Del and Stamp Clk—Miss Beatrice E Meredith

Spl Del Msngr—*Jas Poole Jr

Office hours—7:30 a m to 6 p m; Sunday 3 to 4 p m

Banks

Bank of Laurens—108 e Public Sq

Capital (paid in), $50,000; surplus and undivided profits, $42,441; O B Simmons, pres; H K Aiken, cashr; J J Adams, asst cashr

Enterprise Bank—111 e Laurens

Capital (paid in), $100,000; surplus and undivided profits, $31,981; N B Dial, pres; C H Roper, cashr

Lucas Bank (The)—16 Lucas av

J A Smyth Jr, pres; T J Swygert, cashr

Palmetto Bank—119 w Public Sq

Capital(paid in), $50,000; surplus and undivided profits, $20,951; J J Pluss, pres; J W Ferguson, v-pres; S J Craig, cashr

Peoples Loan & Exchange Bank—102 e Main

Capital, $100,000; deposits, $210,000; surplus and undivided profits, $100,000; dividend paid on capital stock, 16 per cent. W A Watts, pres; C W Tune, cashr; directors—W A Watts, J W Todd, H B Kennedy, J H Sullivan, N B Dial, J H Traynham and C W Tune

Building and Loan Associations

Citizens Building & Loan Assn—102 e Main; M J Owings, pres

Home Building & Loan Assn—111 e Laurens

Laurens Building & Loan Assn—111 e Laurens; C E Kennedy, pres; C H Roper, sec-treas

Standard Building & Loan Assn—102 e Main. R A Cooper, pres; W R McCuen, sec-treas

Cemeteries

Laurens Cemetery—n Harper cor Hampton

Laurens Cemetery (Colored)—e end Cemetery

Laurens Mill Cemetery—Wilson cor Sumter

Watts Mills Cemetery—Church cor Spring, Watts Mills

Chamber of Commerce

Laurens Chamber of Commerce—5 Enterprise Bank Bldg; Hugh K Aiken, pres; Wm R McCuen, sec; S J Craig, treas

CHURCHES

(White)

Epiphany Episcopal—w Main nr Caroline. Rev A E Cornish pastor

First Baptist Church—w Main cor Church. Rev W E Thayer, pastor; Sunday school 10 a m; preaching 11 a m and 8 p m; prayer meeting Wednesday, 8 p m

First Methodist Episcopal Church—w Main nr Church.

LAURENS TRUST CO. Agents for all kinds of REPUTABLE
Insurance, Life, Fire, Casualty (Accident & Health)
Be sure and see our Mr. J. F. Tolbert, (the recognized insurance man of the county) when in need of insurance of any kind
PHONE 308

"GET IT AT"
THE LAURENS DRUG COMPANY
Todd Block THE REXALL STORE Phone 75

Rev L P McGee, pastor; Sunday services: 11 a m, 8:30 p m; Sunday school, 10 a m; prayer meeting, Wednesday 8:30 p m

First Presbyterian Church—w Main cor College pl. Rev C F Rankin, pastor. Sunday services: preaching 11 a m and 8 p m; Sunday school, 10 a m; prayer meeting Wednesday 8:30 p m

Holmes Street Methodist Church—Holmes cor Pine. Rev J E Davis, pastor. Sunday services: preaching 1st and 2d Sunday, 8 p m, 4th Sunday 11 a m; Sunday school 10 a m

Second Baptist Church—Holmes cor Oak. Rev A O Allison, pastor. Sunday services: preaching, 11 a m and 8 p m; Sunday school, 10 a m; prayer meeting Thursday, 8 p m

Todd Memorial Presbyterian Church—Mills bel Fleming. Rev McLin, pastor

Watts Mills Union Church (undenominational) — Lucas av cor Church

(Colored)

Bethel A M E Church—300 n Caroline. Rev L F Vance, pastor

Boone A M E Chapel—Jersey nr Green

Church of the First Born (Holiness)—Moore's Spring, S C. Rev Jesse Kirk, pastor

St Paul's Baptist Church—w Hampton cor w Caroline. Rev J H Walker, pastor

Mt Pisgah Presbyterian Church—Hance nr Sullivan. Rev Homer Kennedy, pastor

St John's Holiness Church—nr Washington

Springfield Baptist Church—Cemetery cor Jersey. Rev L M Burton, pastor

EDUCATIONAL

Laurens City Schools

B L Jones, supt

Central School—w Laurens cor Church

Teachers High School Department—Miss Laura Barksdale, Miss Frances Creighton

Primary and Grammar Grades —Misses Emily Meng, Florence Brown, Ella Roland, Bessie Barnett, Annie Davis, Dorcas Calmes May Delle Barre, Laura Cromer

Mill School — Holmes nr Fleming

Teachers—Miss Mary Simpson, prin; Miss Irene Ray and Miss Lila Hart

Laurens Mills Kindergarten—Holmes nr Fleming

Miss Fannie Mae Thames, prin

Watts Mills Public School—Lucas av nr Church

A W Fisher, prin; Mrs G F Garrett, Miss Margaret Matthews, Miss Kate Cornwell, teachers

Military

Traynham Guards Co D 1st Inft N G S C, armory 118½ e Main

W R Richey Jr, capt; D R Simpson, 1st lieut; G P Irby, 2d lieut

United Confederate Veterans, Laurens Regiment — Meet at Court House on call. R N Cunningham, colonel

MISCELLANEOUS ORGANIZATIONS

Laurens County Medical Assn —T W L Bailey, pres (Clinton); J H Teague, sec, Laurens; A J Christopher, treas, Laurens

*National Christian Benevolent Assn—Meets at their hall 209½ w Laurens every 2d and 4th Tuesday night

SECRET SOCIETIES AND FRATERNAL ORGANIZATIONS

Masonic

Adaniram Council No 2—Meets at Masonic Hall every Friday after new moon

FOR A SQUARE DEAL, GO TO
THE VARIETY STORE
For Dry Goods, Notions, Shoes, Etc.
Our Goods and Prices are the Best
CLINTON, S. C.

J. H. BOYD & CO. PLUMBING and HEATING
Phone 240 117 W. Public Square

S. M. and E. H. WILKES & COMPANY
FURNITURE, STOVES AND CROCKERY
LAURENS, S. C. Phone No. 58

THE COPELAND-STONE CO.
The Store That Satisfies
CLINTON, S. C.
Phone 47

Laurens Blue Lodge A F M No 260—Meets at Masonic Hall every Friday night after full moon

Eastern Star, Ada Chapter No 6—Meets at Masonic Hall

Rising Sun Chapter No 6—Meets at Masonic Hall Friday night before the new moon

Jeptha Lodge No 27 F A M (colored)—Meets in their hall 209½ w Laurens 2d and 4th Friday of each month

K of P

Laurens Lodge No 43—Meets at their hall 114½ e Main every Monday, 8 p m

I O O F

Calhoun Lodge No 47—Meets at K of P Hall, 114½ e Main every Wednesday at 8 p m

Lodge 136—Meets at Watts Mills Hall every Tuesday night

Jr O U A M

Laurens Council No 24—Meets K of P Hall every 2d and 4th Tuesday at 8 p m

Council No 72—Meets at Watts Mills Hall every Thursda night

I O R M

Saimosett Tribe No 74—Meets at Watts Mills Hall

Woodmen of the World

Fairview Camp No 224—Meets Watts Mills Hall every Friday night

Laurens Camp No 98—Meet at their hall 114½ e Main Thursday after 2d Sunday of each month

United Confederate Veterans

Camp Garlington No 501—Meets at Court House on call. O G Thompson, adjutant

United Daughters of the Confederacy

J B Hershaw Chapter (Laurens)—Mrs L M Copeland, pres; Miss Julia Balle, sec-treas

THE CITY DIRECTORY

Affords you the best medium for reaching all classes of people, and insures you a wide-spread publicity at a cost small in proportion when compared to that of other mediums.

SEE THE DIRECTORY MAN.

H. TERRY Outfitter to Men, Women and Children
"The Store That Saves You Money"
101 W. Public Sq. LAURENS, S. C.

NICHOLS & ROPER
Building Material, Paints, Oils, Varnishes, Lime
Plaster, Brick and Cement
Phone 81 220 S. Harper

MISCELLANEOUS
CLINTON, S. C.
1911-1912

CITY GOVERNMENT

Mayor—W M McMillan
Mayor Pro tem—Dr J H Young
Clerk and Treas—S W Sumerel
Supt Water & Light Plant—B B Mills
Supt City Schools—E H Hall
Health Officer—W P Montjoy

Aldermen and Committees

Streets—W H Simpson, J C Harper
Water and Light—Dr H L Todd, M A Garrett
Finance—Dr J H Young, L B Dillard

Police Department

Chief—D W Mason
Patrolmen—T R Holland, J M Bishop, T D Abrams

Fire Department

Chief—J W Copeland Jr
Hook & Ladder Co No 1—A B Galloway, capt

COUNTY GOVERNMENT

(See Laurens Miscellaneous)

Banks

Bailey's Bank of Clinton. M S Bailey, pres; W J Bailey, cashr

Commercial Bank (The). Capital, $35,000; deposits, $60,000; surplus, $2,500. J Downs Bell, pres; H D Henry, cashr

First National Bank of Clinton. Capital, $50,000; surplus and profits, $14,857. J S Craig, pres; R Z Wright, v-pres; B H Boyd, cashr; Geo W Copeland, asst cashr

Building and Loan Associations

Citizens B & L Assn—A V Martin, pres; W B Farr, v-pres; B H Boyd, sec-treas

Mutual B & L Assn—C W Stone, pres; J D Jacobs, v-pres; J D Bell, sec-treas

Security B & L Assn—C W Stone, pres; W H Simpson, v-pres; J D Bell, sec-treas

UNITED STATES LOCAL GOVERNMENT

Postoffice

Postmaster—Jno P Little
Asst Postmaster—Benet E Wilson
Mailing Clk—Robt C McLees
Office hours—Money order window open from 8 a m to 6 p m; general delivery, stamp and registry windows open from 7 a m to 7 p m; Sunday and holiday hours 2 to 3 p m
Carriers—R F D Routes (see R F D Dept)

Business Organizations

Merchants Protective Assn of Clinton S C—W O Roberts, sec

Cemeteries

Presbyterian Cemetery — e Main cor Church. G R Ray, supt

*Friendship Cemetery — Friendship nr w Main

CHURCHES
(White)

Associate Reformed Presbyterian Church—Broad nr Ferguson. Rev J R Hooten, pastor. Sunday services: Preaching 11 a m and 8:30 p m; Sabbath school, 10 a m; prayer meeting Wednesday 8:30 p m

M. S. BAILEY & SONS
CLINTON, S. C.
Staple and Fancy Groceries
Everything The Best in its Line

FLEMING BROS. 121 W. Public Sq. Phone 27
Diamonds, Watches and Jewelry, Cut Glass, Silverware
LAURENS :: SOUTH CAROLINA

WHEN IN NEED, THINK
PALMETTO DRUG COMPANY
PHONE 78 Drugs, Books, Toilet Articles LAURENS, S. C.

The Clinton Pharmacy, (Inc.)
The Corner Drug Store
Clinton, S. C.
Phone No. 1

Calvary Baptist Church — Sloan nr Burnes

First Baptist Church—Broad cor Centennial. Rev L A Cooper, pastor. Sunday services: Preaching, 11 a m and 8 p m; Sabbath school, 10 a m

First Presbyterian Church—Main cor Owens. Rev W P Jacobs D D, pastor. Sunday services: Preaching 11 a m and 8 p m; Sabbath school, 10 a m

Methodist Church of Clinton—Main cor Mary. Rev J E Mahaffey, pastor. Sunday services: Preaching 11 a m and 8 p m; Sabbath school, 10 a m; prayer meeting Wednesday, 8 p m

Thornwell Memorial Chapel—Thornwell Orphanage. Rev W P Jacobs D D, pastor

Union Chapel—Sloan nr Mill

(Colored)

Friendship A M E Zion Church—Friendship nr Main. Rev J B Smith, pastor

Hebron Baptist Church—Broad extd. Rev M C H Dillard, pastor

Homes, Etc

Thornwell Orphanage — (A Presbyterian home, school and college for the education and maintenance of orphans)

President—Rev Wm P Jacobs D D

Steward—Thos C Scott

CORPS OF INSTRUCTION

Thornwell College

Principal—Miss Fronde Kennedy

Instructors — Misses Henri Etta Lee, Kate Austin and Rufina Robinson

Mary Jacobs School

Principal — Miss Martha W Hellams

Instructors — Misses Jessie Brewer and Pearle Cannon

Children's Gift Academy

Principal—Miss Ella Bell

Assistants—Misses Loma Nisbet and Ella Harper

INDUSTRIAL CORPS

Thos C Scott (yard care and painting school); S J Kilgore (machine shop); O A Sowers (carpentry); Arthur Wilson (farming); Wm R Templeton (shoe shop); Mrs S E Durant (kitchen); Miss Kitty Norris (dressmaking); Mrs J S Constine (laundry); Miss Mary J Manson (amanuensis); Miss Sallie Burgess (librarian); Marion Stutts (printing)

Cottages and Matrons

Home of Peace—Miss Mamie Burgess

Silliman Cottage—Miss Minnie Wilson

Gordon Cottage—Miss Mattie E King

McCormick Home—Mrs Susan Brown

Edith Home—Mrs Wilhelmina Duncan

Harriet Home—Miss Janie Simpson

Augustine Home—Miss M McIlwaine

Anita Home — Mrs Fannie Winn

Virginia Home—Mrs Sarah F Brissenden

Fairschild Infirmary — Miss Nina Mabry

Fowler Cottage—Mrs Sallie E Durant

Faith Cottage—Miss Lyda C Baird

Georgia Home—Mrs Clarence Richey

Hollingsworth Home — Mrs Arthur Wilson

Physician—Dr J W Young

Schools and Colleges

(Private)

Presbyterian College of S C

Faculty—Almon Edwin Spencer, acting pres and prof of Greek and French; Wm Smith Bean, prof of psychology, ethics,

L. B. BLACKWELL Job Printing Exclusively
125 E. Main St.
LAURENS, S. C.
PHONE - 28

Make our Bank your Bank We make liberal loans to our depositors consistent with safety

Enterprise Bank

C. H. ROPER, Cashier N. B. DIAL, President

logic, German; Abram Venable Martin, prof of math and chemistry; Bothwell Graham Jr, prof of Latin language and literature; M Graham Woodworth, prof of English and history; Daniel Johnson Brimm, prof of Bible and pedagogics; J Wideman Ligon, prof of physics

SECRET SOCIETIES AND FRATERNAL ORGANIZATIONS

Masonic

Campbell Lodge No 44 A F M—Meets at Masonic Hall on Friday before new moon

K of P

Lodge No 84—Meets at Fraternity Hall every Tuesday night

I O O F

Clinton Lodge No 55—Meets at Fraternity Hall every Monday night

I O R M

Niagara Tribe No 52—Meets at Fraternity Hall every Thursday 8 p m

Woodmen of the World

Clinton Camp No 40—Meets at Fraternity Hall, 1st Tuesday in each month

Knights of Honor

Clinton Lodge No—Meets at Fraternity Hall, 2d and 4th Friday nights of each month

National Union

Palmetto Council No 843—Meets at Fraternity Hall 2d Tuesday in each month at 8 p m

Confederate Veterans

R S Owens Camp—W A Shands, commander

Sons of Confederate Veterans

Camp Nace Langston—E L Pitts, commander; J D Bell, adjutant

Judicious Advertising

CREATES A NEW BUSINESS
REVIVES A DULL BUSINESS
ENLARGES AN OLD BUSINESS
RESCUES A LOST BUSINESS
SECURES SUCCESS IN ANY BUSINESS
SAVES A FAILING BUSINESS
DIVIDENDS IN YOUR BUSINESS
AND WILL ENABLE YOU TO PAY

A few dollars spent annually for an ad. in your City Directory will prove these facts to you. For rates, etc., see the Directory man or write us.

Piedmont Directory Company
ASHEVILLE, N. C.

J. WADE ANDERSON
ANDERSON & BLAKELY
A. ROSS BLAKELY
REAL ESTATE, RENTING, LOANS
INSURANCE AND INVESTMENTS
No. 112 S. Harper St.
Laurens, S. C.

Gray & Easterby
PHONE - 72
Dealers in Lumber, Sash, Doors, Blinds, Shingles, Laths and Mouldings
307 S. HARPER LAURENS, S. C.

THE CITY DIRECTORY

Do You Know What It Is?

Do you know it is the Best Barometer of a city's growth?

A most efficient time-saver? Contains information found in no other publication. The only medium that reaches all classes of people all the time?

Do you know wide-awake merchants advertise in the City Directory? Progressive men value it. The stranger consults it.

And the man who savs he does not need it, is generally the first one to borrow it.

PIEDMONT DIRECTORY COMPANY

(INCORPORATED)

Asheville, N. C.

Section 28, Copyright Law

In Force July 1st, 1909

That any person who willfully and for profit shall infringe any copyright by this act, or who shall knowingly and willfully aid or abet such infringement, shall be deemed guilty of a misdemeanor, and upon conviction thereof shall be punished by imprisonment for not exceeding one year, or by a fine of not less than one hundred dollars nor more than one thousand dollars, or both, in the discretion of the court.

E. L. LILLIEWOOD

DEALER IN

General Merchandise

Staple and Fancy Groceries **Ice Cream Blocks**

Telephone Number 106

CLINTON SOUTH CAROLINA

Don't Get Stuck

By advertising in a frivolous manner. The City Directory carries the untold news (which is not frivolous nor funny), of the most progressive dealers of today.

WRITE FOR RATES

JIM POOLE

213 N. Caroline St.

The House and Sign Painter

Paints Ads. For Your Business

Signs My Specialty

Laurens : S. Carolina

J. ALLEN GARRETT

Carpenter and Builder

Jobbing a Specialty

P. O. Lock Box 242 603 River St.

The Fields Pressing Club

117 1-2 E. LAURENS STREET
G. F. FIELDS, Propr.

TAILORING THAT SATISFIES and PRICES THAT PLEASE

Dry Cleaning of all delicate and Fine Wearing Apparel for Ladies and Gentlemen. Dyeing and Scouring. Hats Cleaned, Blocked, Banded and Bound

---

Goods Called for and Delivered Promptly

Repairing Our Specialty

DIVVER BROS.

Sheet Metal Workers, Cornice, Skylights, Ventilators and Blow Pipe Work. Tin and Gravel Roofing

Work out of Town given special attention Phone us

Laurens, S. C.

W. B. BRAMLETT & SON

GENERAL REPAIRERS

Buggy and Wagon Work a Specialty

202 W. Laurens St. : Laurens, S. C.

W. L. GRAY J. W. DUNKLIN

Laurens Hardware Co.

Farm Implements, Valves and Pipe, Hardware, Spokes and Rims, Wire and Ornamental Fencing : : : Galvanized Iron Roofing : : :

Phone 128

116 E. Main St. Laurens, S. C.

C. R. BISHOP B. M. WOLFF

BISHOP & WOLFF

REAL ESTATE AND INSURANCE

Investments, Stocks and Bonds. City and suburban property. Farm Lands a specialty

PHONE 310 116 1-2 W. MAIN